CHRISTMAS EVE

What the matter, Kate Monster?

KATE MONSTER

I hate Princeton. He's with that Lucy.

CHRISTMAS EVE

Ohhh, that evil girl? She skanky. But that not make Princeton bad person, Kate Monster.

KATE MONSTER

I don't know any more.

CHRISTMAS EVE

But you still feeling for him, don't you?

KATE MONSTER

(resigned)

I do feeling for him.

CHRISTMAS EVE

Sometimes person need time for learning. People always learning, all through their life. Look at Momma bird. She push baby out of nest and that's it. If baby bird fly, good for baby. If baby bird fall and crack head on ground and get eaten by cat, then it need to do better next time.

KATE MONSTER

Why can't people get along and love each other, Christmas Eve?

#15 – *The More You Ruv Someone*

CHRISTMAS EVE

You think getting along same as loving? Sometimes love right where you hating most, Kate Monster.

(sings.)

THE MORE YOU RUV SOMEONE
THE MORE YOU WANT TO KILL EM.

KATE MONSTER

Ahhh.

CHRISTMAS EVE

THE MORE YOU RUV SOMEONE
THE MORE HE MAKE YOU CRY.

(CHRISTMAS EVE)

THOUGH YOU ARE TRY
FOR MAKING PEACE WITH THEM
AND RUVING,
THAT'S WHY YOU RUV SO STRONG
YOU LIKE TO MAKE HIM DIE.

THE MORE YOU RUV SOMEONE
THE MORE HE MAKE YOU CRAZY.
THE MORE YOU RUV SOMEONE
THE MORE YOU WISHING HIM DEAD!
SOMETIME YOU LOOK AT HIM AND ONLY SEE FAT AND RAZY.
AND WANTING BASEBALL BAT FOR HITTING HIM ON HIS HEAD!
RUV...

KATE MONSTER

LOVE...

CHRISTMAS EVE

AND HATE...

KATE MONSTER

AND HATE...

CHRISTMAS EVE

THEY LIKE TWO BROTHERS...

KATE MONSTER

BROTHERS...

CHRISTMAS EVE

WHO GO ON A DATE

KATE MONSTER

WHO...WHAT?

CHRISTMAS EVE

WHERE ONE OF THEM GOES
OTHER ONE FOLLOWS.
YOU INVITING LOVE
HE ALSO BRINGING SORROWS.

KATE MONSTER

Ah yes.

CHRISTMAS EVE

THE MORE YOU RUV SOMEONE
THE MORE YOU WANT TO KILL EM.
RUVVING AND KILLING
FIT LIKE HAND IN GLOVE!

SO IF THERE SOMEONE YOU ARE WANTING SO TO KILL EM,
YOU GO AND FIND HIM
AND YOU GET HIM
AND YOU NO KILL HIM
CAUSE CHANCES GOOD

KATE MONSTER & CHRISTMAS EVE

HE IS YOUR/MY LOVE.

Christmas Eve,
Kate

THE MORE YOU RUV SOMEONE

15

KATE: "Why can't people get along and love each other, Christmas Eve?"

C.E.: "Sometimes love right where you hating most, Kate Monster."

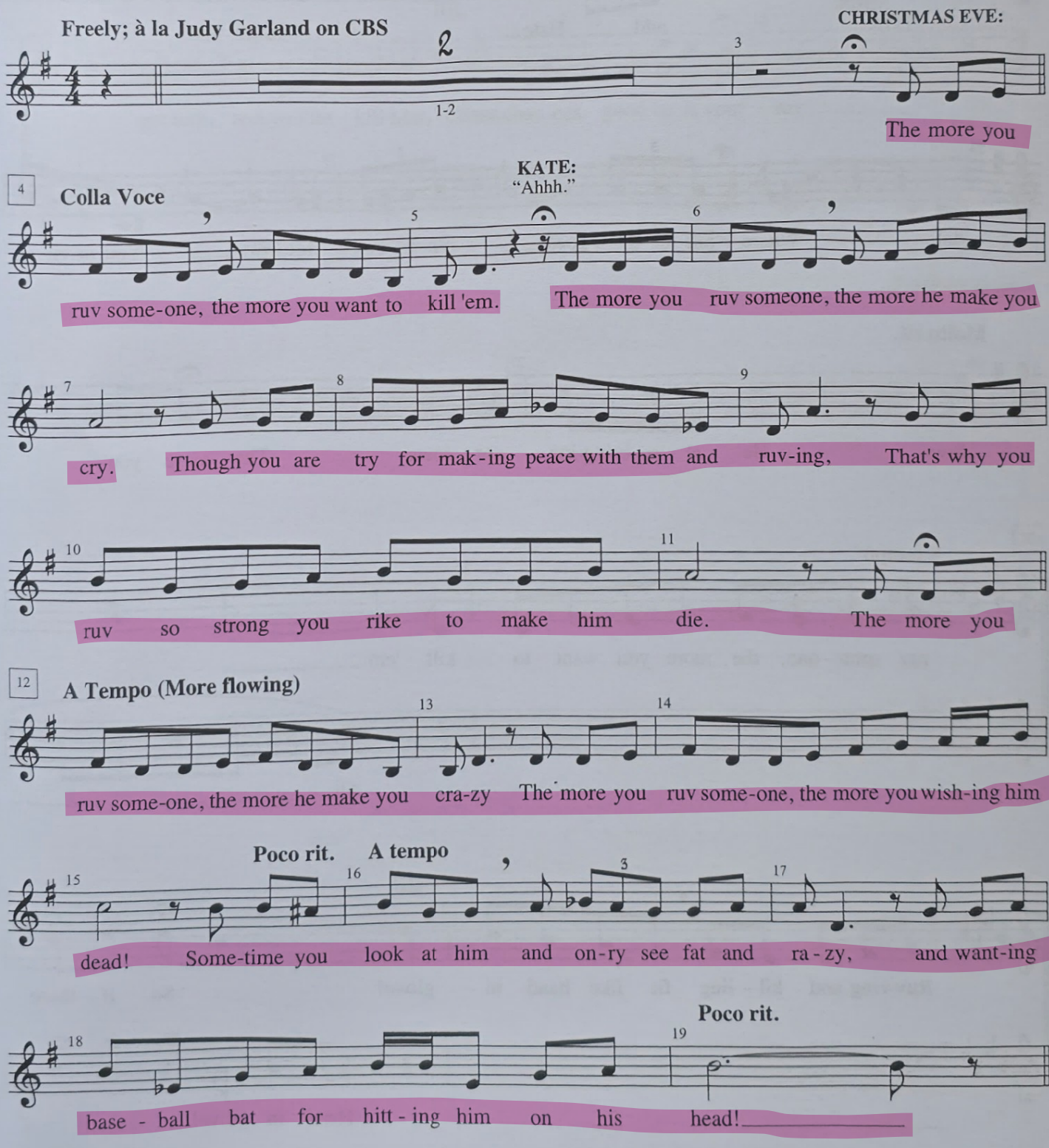

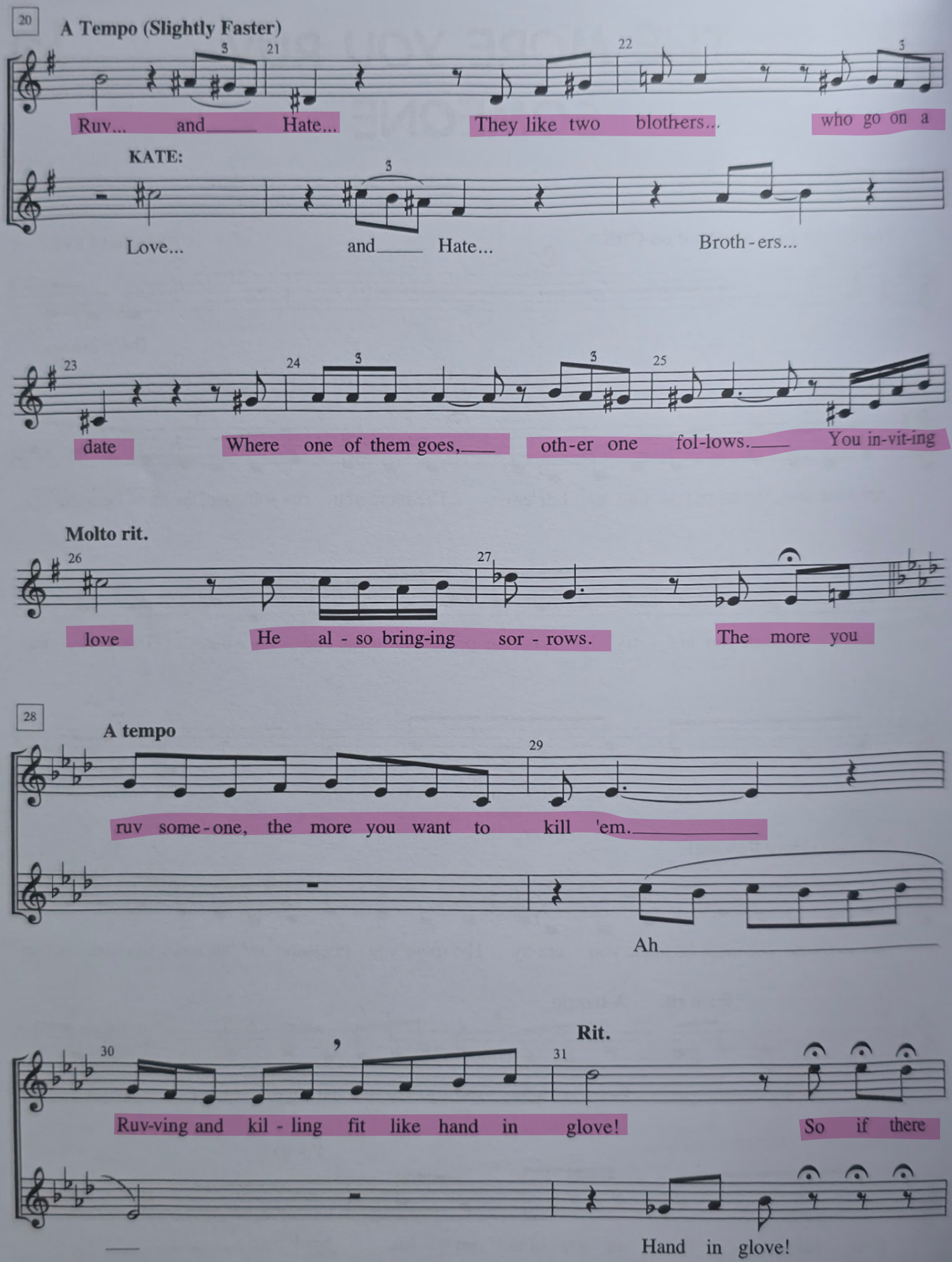
20
A Tempo (Slightly Faster)
Ruv... and Hate...
They like two blothers...
who go on a
KATE:
Love... and Hate...
Broth-ers...
date
Where one of them goes,
oth-er one fol-lows.
You in-vit-ing
Molto rit.
love
He al - so bring-ing sor - rows.
The more you
28
A tempo
ruv some-one, the more you want to kill 'em.
Ah
Rit.
Ruv-ving and kil - ling fit like hand in glove!
So if there
Hand in glove!

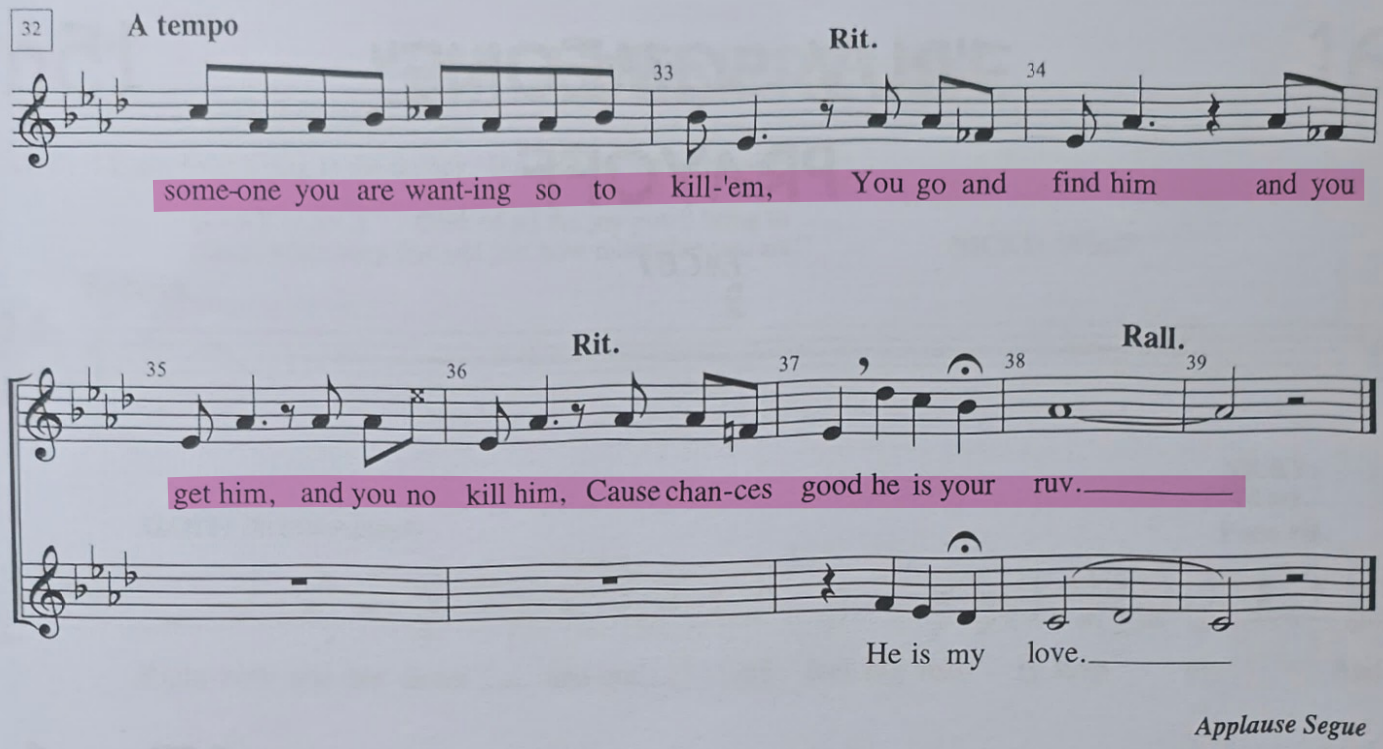

Applause Segue