KATE MONSTER

Morning, Brian!

BRIAN

Hi, Kate Monster.

KATE MONSTER

How's life?

BRIAN

Disappointing!

KATE MONSTER

What's the matter?

BRIAN

The catering company laid me off.

KATE MONSTER

I'm sorry!

BRIAN

Me too! I mean, look at me! I'm ten years out of college, and I always thought –

He stops.

KATE MONSTER

What?

BRIAN

No, it sounds stupid.

KATE MONSTER

Come on!

BRIAN

(sings)

WHEN I WAS LITTLE
I THOUGHT I WOULD BE –

KATE MONSTER

What?

BRIAN

A BIG COMEDIAN ON LATE NIGHT T.V.
BUT NOW I'M THIRTY-TWO AND AS YOU CAN SEE
I'M NOT. OH WELL,

(BRIAN)

IT SUCKS TO BE ME.
IT SUCKS TO BE ME.
IT SUCKS TO BE BROKE AND UNEMPLOYED
AND TURNING THIRTY-THREE.
IT SUCKS TO BE ME.

KATE MONSTER

Oh, you think YOUR life sucks?

BRIAN

I think so.

KATE MONSTER

Your problems aren't so bad!

(sings)

I'M KINDA PRETTY
AND PRETTY DAMN SMART.

BRIAN

You are.

KATE MONSTER

Thanks!

I LIKE ROMANTIC THINGS LIKE MUSIC AND ART
AND AS YOU KNOW I HAVE A GIGANTIC HEART,
SO WHY
DON'T I HAVE A BOYFRIEND?
FUCK!
IT SUCKS TO BE ME!

BRIAN

Me too.

KATE MONSTER

IT SUCKS TO BE ME.

BRIAN

IT SUCKS TO BE ME.
IT SUCKS TO BE BRIAN —

KATE MONSTER

AND KATE —

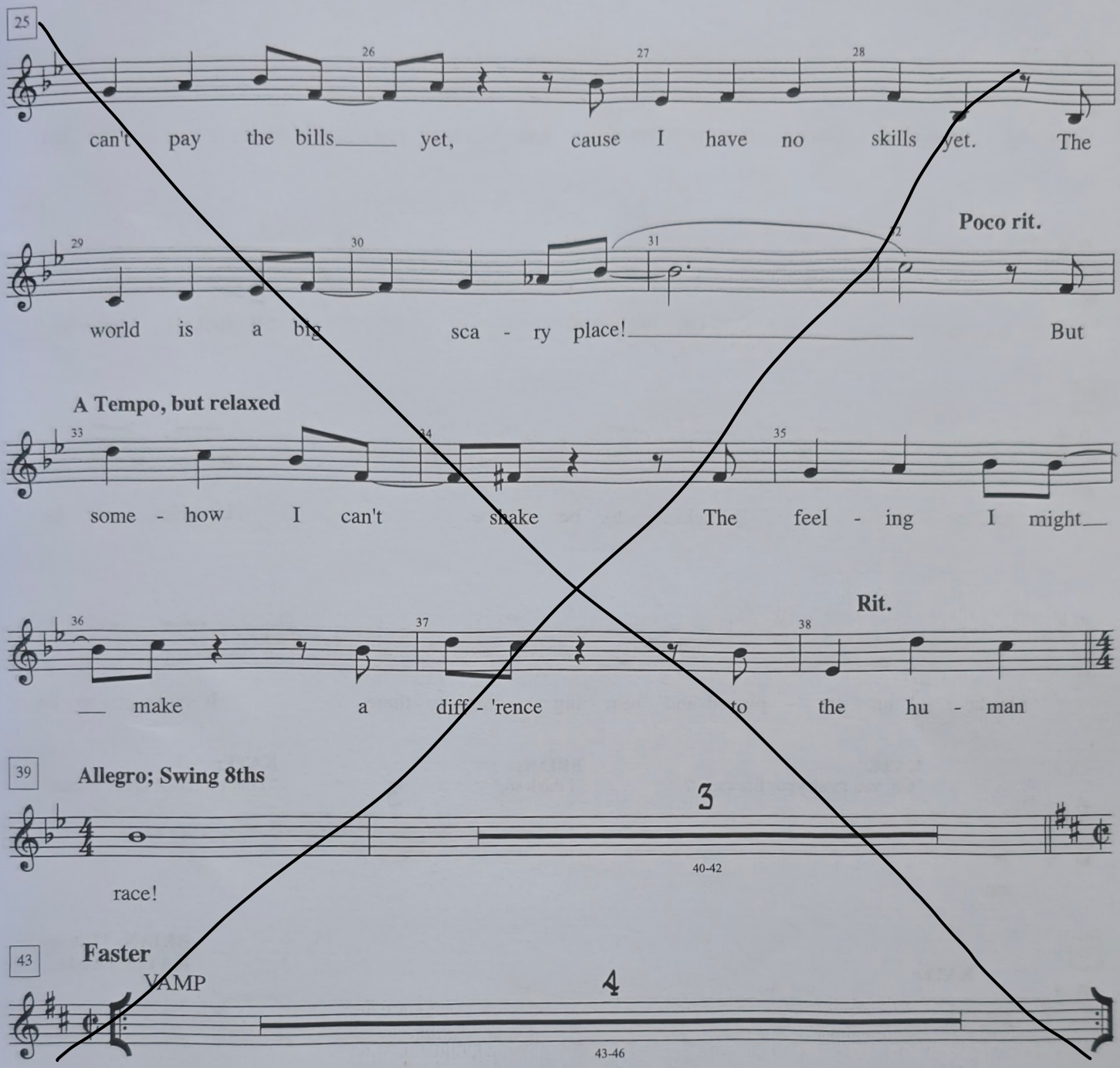
25
26
27
28
can't pay the bills yet, cause I have no skills yet. The
Poco rit.
29
30
31
32
world is a big sca - ry place! But
A Tempo, but relaxed
33
34
35
some - how I can't shake The feel - ing I might
Rit.
36
37
38
make a diff - 'rence to the hu - man
39
Allegro; Swing 8ths
3
40-42
race!
43
Faster
VAMP
4
43-46

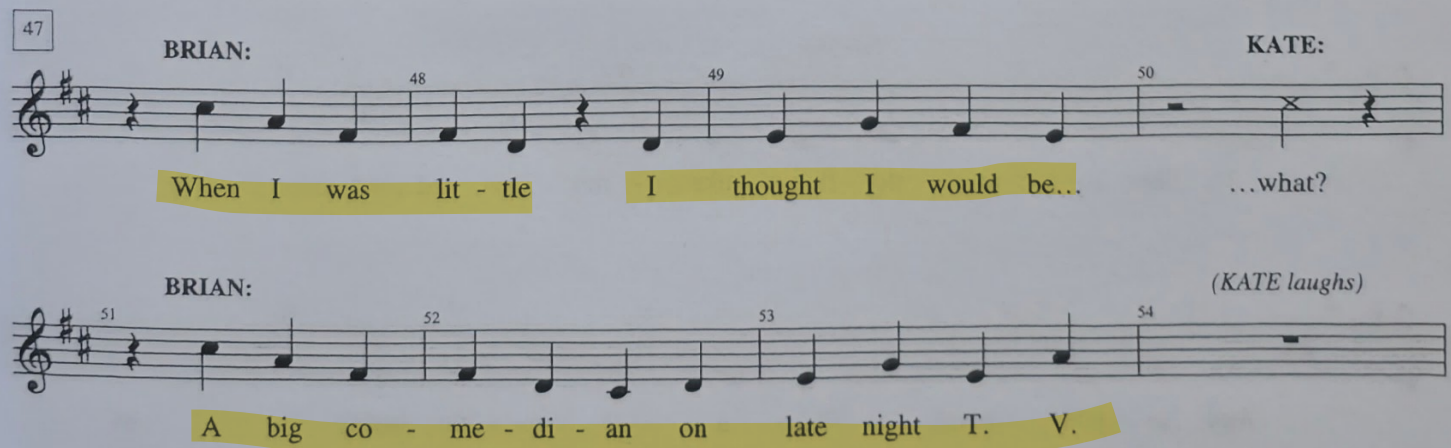
47
BRIAN:
KATE:
48
49
50
When I was lit - tle I thought I would be... ...what?
BRIAN:
(KATE laughs)
51
52
53
54
A big co - me - di - an on late night T. V.

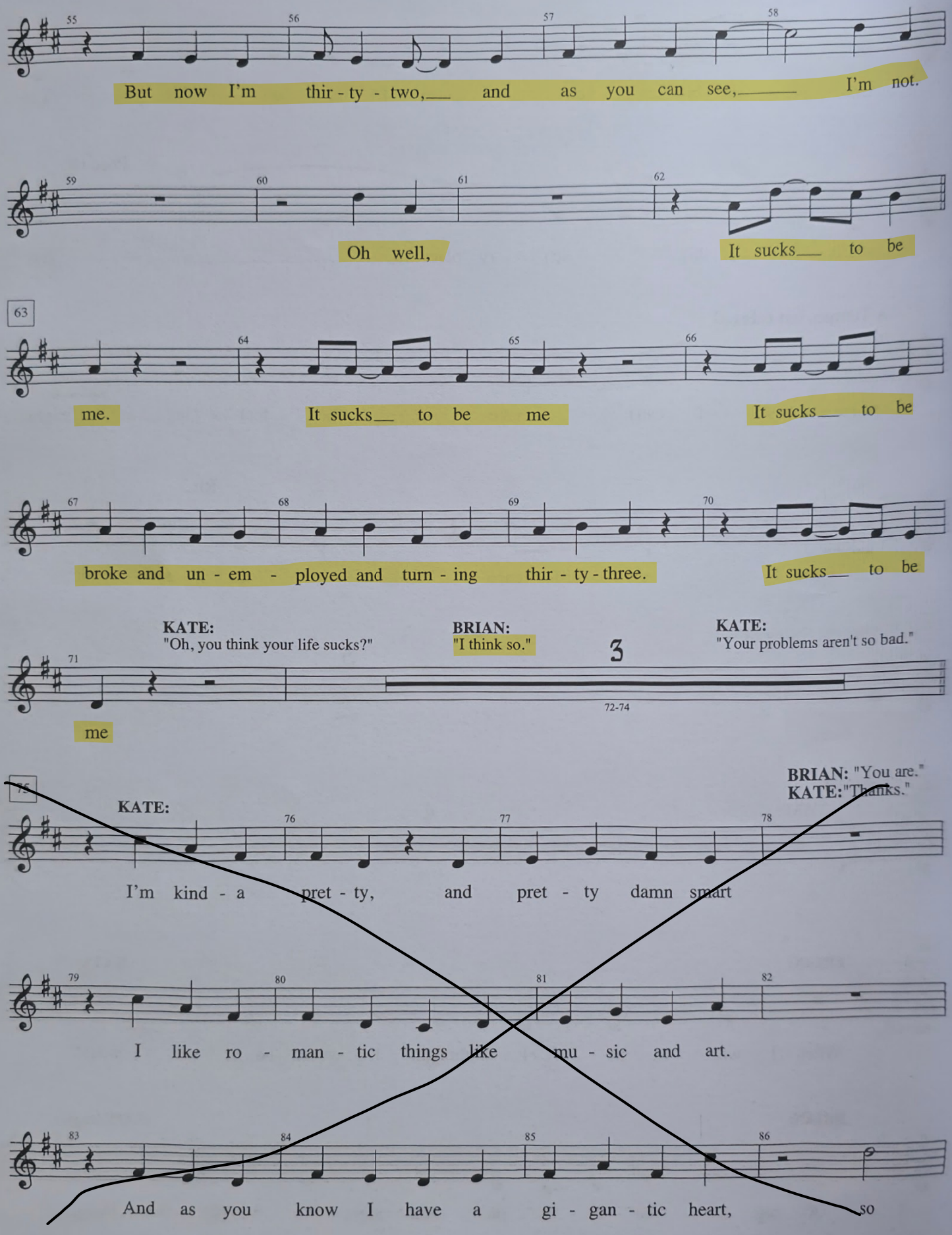
But now I'm thir - ty - two, and as you can see, I'm not.
Oh well, It sucks to be
me. It sucks to be me It sucks to be
broke and un - em - ployed and turn - ing thir - ty - three. It sucks to be
KATE: "Oh, you think your life sucks?"
BRIAN: "I think so."
KATE: "Your problems aren't so bad."
3
72-74
me
BRIAN: "You are."
KATE: "Thanks."
KATE:
I'm kind - a pret - ty, and pret - ty damn smart
I like ro - man - tic things like mu - sic and art.
And as you know I have a gi - gan - tic heart, so