SCENE 7 — Kate's Apartment

#7 – A Mix Tape

Kate is by herself.

KATE MONSTER

Princeton.

(singing)

HE LIKES ME.
I THINK HE LIKES ME.
BUT DOES HE LIKE ME LIKE ME
LIKE I LIKE HIM?
WILL WE BE FRIENDS
OR SOMETHING MORE?
I THINK HE'S INTERESTED
BUT I'M NOT SURE.

Doorbell.

KATE MONSTER

Come in!

Princeton enters.

PRINCETON

Hiya Kate!

KATE MONSTER

Princeton! Hi!

PRINCETON

Listen, I was going through my old CD's yesterday, and I kept coming across songs I thought you'd like, so I made you this mix.

KATE MONSTER

Oh, that's so sweet! Can I get you a drink? Or a snack?

PRINCETON

Actually, do you mind if I use your bathroom?

KATE MONSTER

Go right ahead.

PRINCETON

Thank you!

KATE MONSTER

A MIX TAPE.
HE MADE A MIX TAPE.
HE WAS THINKING OF ME
WHICH SHOWS HE CARES!
SOMETIMES WHEN SOMEONE
HAS A CRUSH ON YOU
THEY'LL MAKE YOU A MIX TAPE
TO GIVE YOU A CLUE.

Let's see...

"YOU'VE GOT A FRIEND"
"THE THEME FROM 'FRIENDS'"
"THAT'S WHAT FRIENDS ARE FOR"

Shit.

Oh, but look!

"A WHOLE NEW WORLD"
"KISS THE GIRL"
"MY CHERIE AMOUR"

Awww, Princeton! He does like me!

"I AM THE WALRUS"
"FAT BOTTOM GIRLS"
"YELLOW SUBMARINE"
WHAT DOES THIS MEAN?

Princeton reenters.

PRINCETON

Hey Kate, you might wanna not go in there for awhile.

KATE MONSTER

Princeton, thank you for the mix. I was just looking at Disk One. Great songs!

PRINCETON

Did you get to Disk Two yet?

KATE MONSTER

Not yet.

PRINCETON

Oh, it's great. Check it out:

KATE MONSTER

"STUCK ON YOU"

Kate, Princeton

A MIX TAPE

7

CUE: CHRISTMAS EVE: "Bye now."
ROD: "Bye bye! Shit!"

2 **Tempo di GAY (Swing 8ths)** Rit.

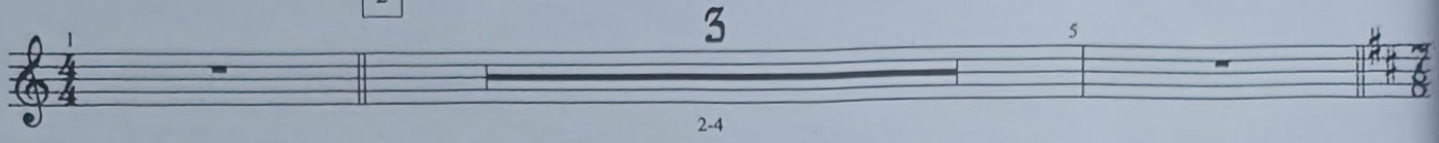

6 **Moderato (Straight 8ths)** KATE:

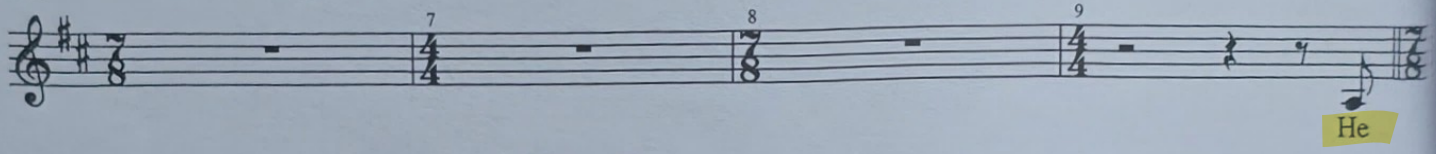

10

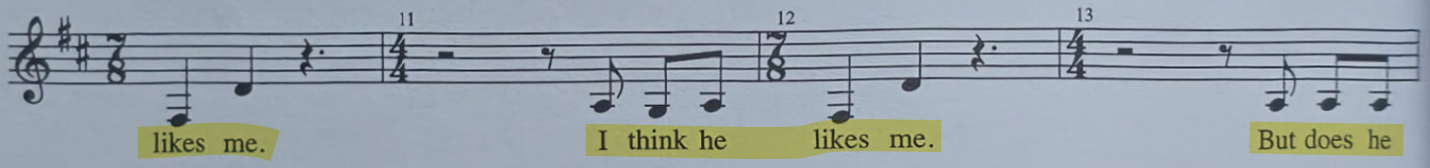

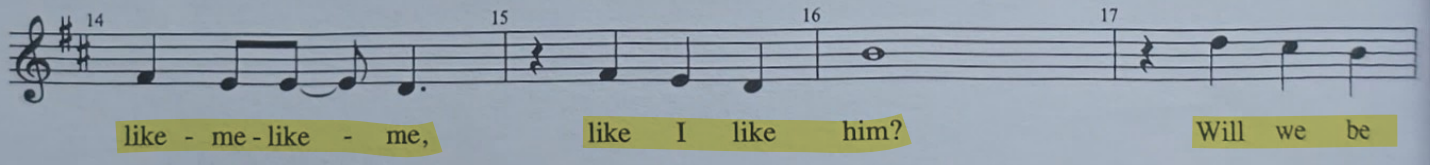

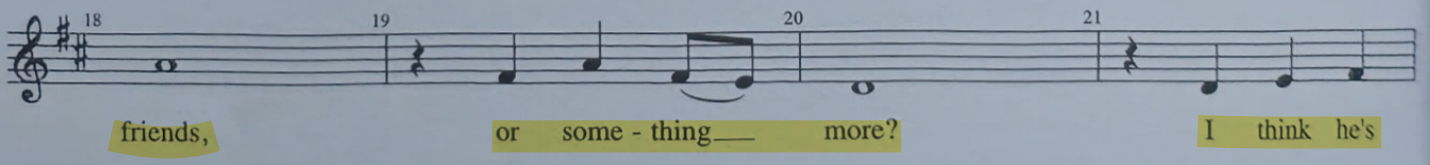

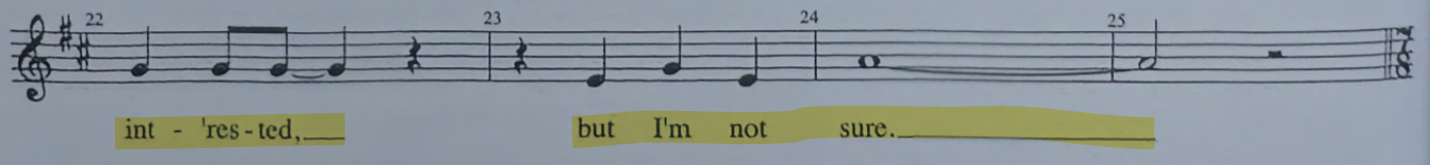

PRINCETON: "Actually, do you mind if I use your bathroom?"
KATE: "Go right ahead." *[PRINCETON exits]*
PRINCETON: "Thank you!"

26 VAMP **KATE:**

A

mix tape. He made a mix tape. He was

thin - king of me, which shows he cares! Some - times when

some - one has a crush on you, they'll make you a

"Let's see..."

mix tape to give you a clue.

46

"You've Got A Friend," "The Theme from 'Friends'," "That's What Friends Are For."

"Oh, but look!"

Shit. "A

Whole New World," "Kiss The Girl," "Ma Che-rie Amour!"

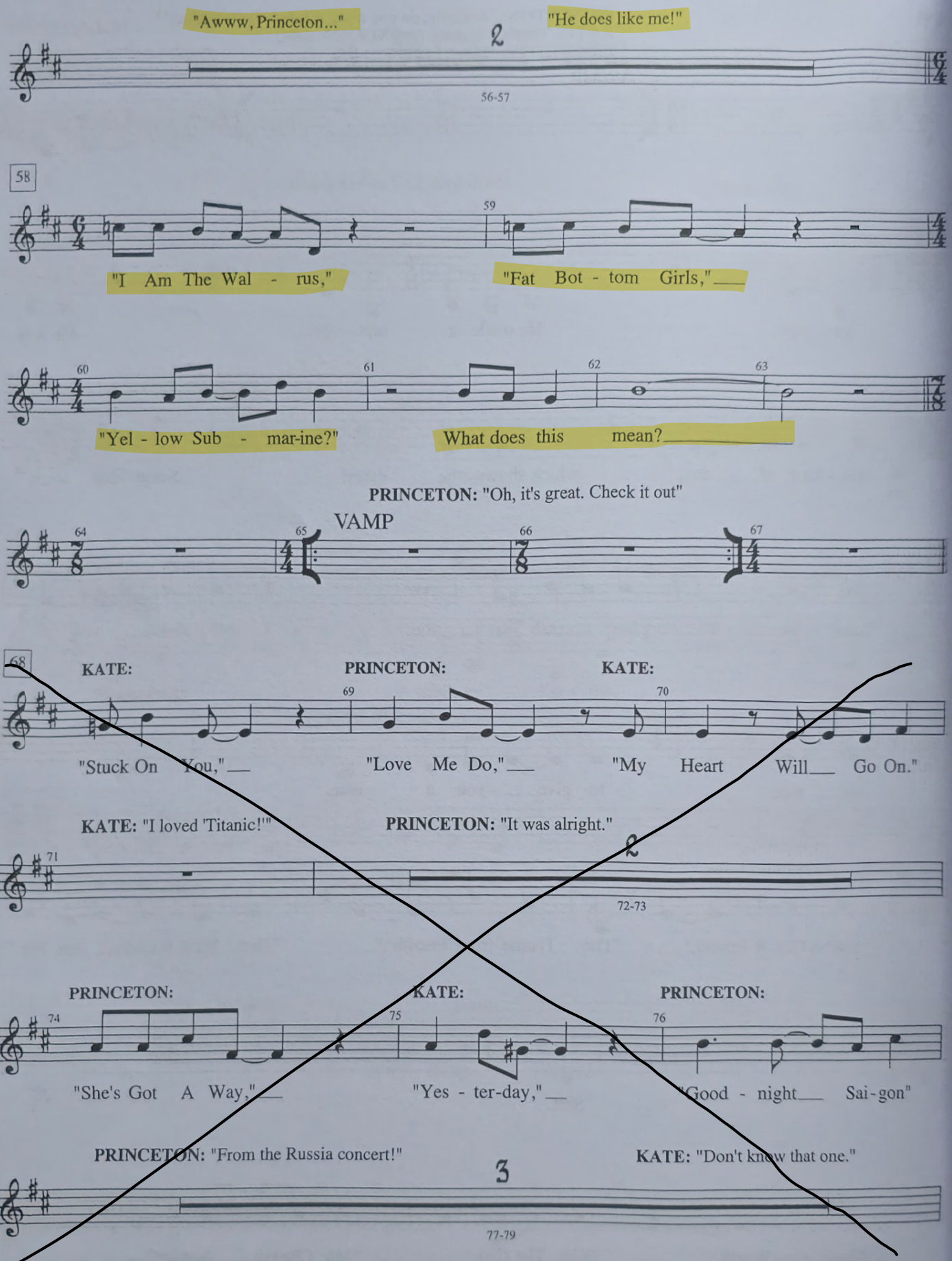
"Awww, Princeton..."
"He does like me!"
2
56-57
58
59
"I Am The Wal - rus,"
"Fat Bot - tom Girls,"
60
61
62
63
"Yel - low Sub - mar-ine?"
What does this mean?
PRINCETON: "Oh, it's great. Check it out"
VAMP
64
65
66
67
68
KATE:
PRINCETON:
KATE:
69
70
"Stuck On You,"
"Love Me Do,"
"My Heart Will Go On."
KATE: "I loved 'Titanic!'"
PRINCETON: "It was alright."
71
2
72-73
PRINCETON:
KATE:
PRINCETON:
74
75
76
"She's Got A Way,"
"Yes - ter-day,"
"Good - night Sai-gon"
PRINCETON: "From the Russia concert!"
KATE: "Don't know that one."
3
77-79