SCENE 10 — Nicky and Rod's Apartment / Kate's apartment

Rod is awake, in bed, while Nicky snores.

ROD

It sure can get lonely at night. Nicky, are you awake?

NICKY

(asleep)

Is that a unicorn?

ROD

Oh no, he's talking in his sleep again.

NICKY

I can put on the purple shoes. Who painted the kitten?

ROD

Maybe I should shake him.

NICKY

I love you, Rod.

ROD

What did you say?

NICKY

I love your little laugh.

ROD

Nicky, are you awake?

NICKY

Take off your shirt.

#11 – *Fantasies Come True*

ROD

Oh Nicholas. Have we been hiding from each other all this time? I wonder.

(sings)

ALL THOSE NIGHTS I LAY IN BED
THOUGHTS OF YOU RUNNING THROUGH MY HEAD –

NICKY

Who put my earmuffs on the cookie?

ROD

BUT I NEVER THOUGHT THE THINGS IN MY HEAD
COULD REALLY HAPPEN IN MY BED.

NICKY

You look like David Hasselhoff.

ROD

ALL THOSE YEARS I MISSED THE SIGNS
COULDN'T READ BETWEEN THE LINES —
WHOD HAVE THOUGHT I WOULD SEE THE DAY
WHERE I'D HEAR YOU SAY WHAT I HEARD YOU SAY?
AND NOW I FIND WHAT WAS ALWAYS IN MY MIND
WAS IN YOUR MIND TOO.
WHO KNEW?!
FANTASIES COME TRUE!
AND NOW I SEE
THAT WHAT I'VE ALWAYS DREAMED OF WAS MEANT TO BE —
YOU AND ME,
ME AND YOU —
FANTASIES COME TRUE!

Onstage, a fantasy sequence unfolds with Rod and Nicky running into each others' arms, Nicky dipping a joyous Rod.

YOU AND ME
LIVED IN FANTASY
BUT SOON WE'LL BE A REALITY.

We cut to Kate and Princeton, who are in bed.

PRINCETON

Kate, that was amazing.

KATE MONSTER

You're amazing.

PRINCETON

Listen — I want you to have this. It's a penny I carry around with me for good luck. It's from the year I was born — see? Who knows, maybe it'll bring you good luck. It did for me! — I found you.

(sings)

I WANT YOU TO KNOW
THE TIME THAT WE'VE SPENT
HOW GREAT IT'S BEEN
HOW MUCH IT'S MEANT.

Rod, Kate.
Princeton

FANTASIES COME TRUE 11

ROD: "Oh, Nicholas, have you been shy all this time?"
"...Have we been hiding from each other all this time? I wonder."

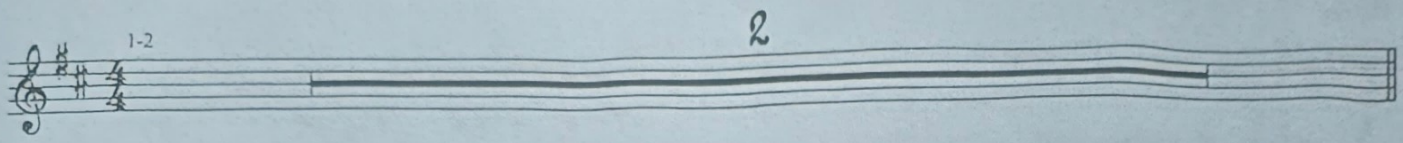

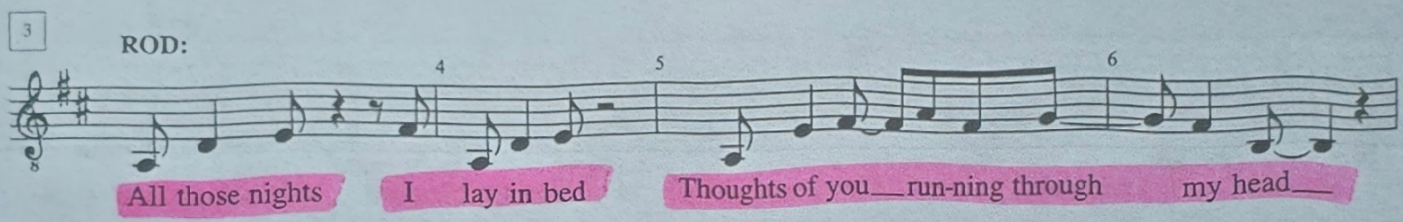

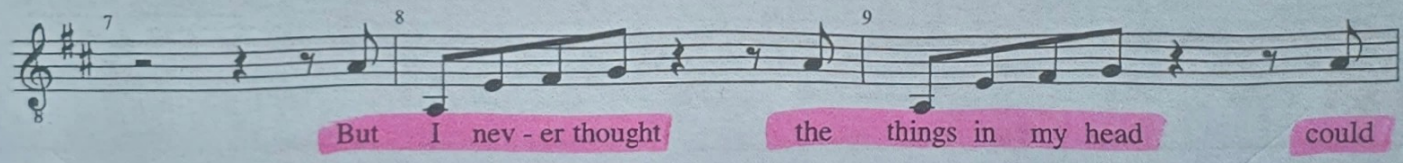

NICK: "You look like David Hasselhoff."

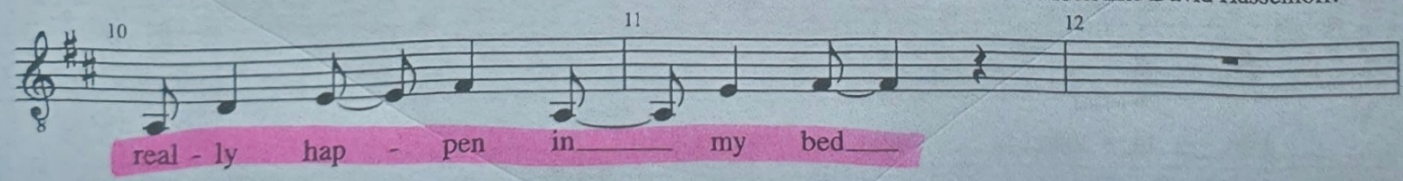

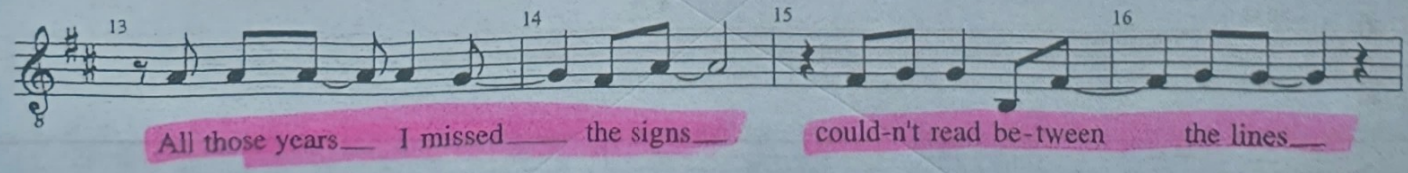

Poco accel.

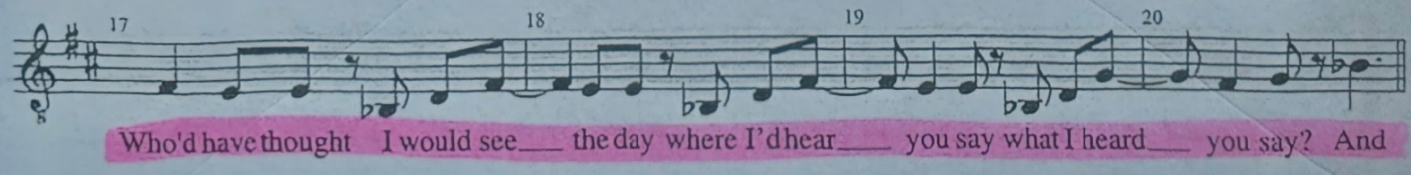

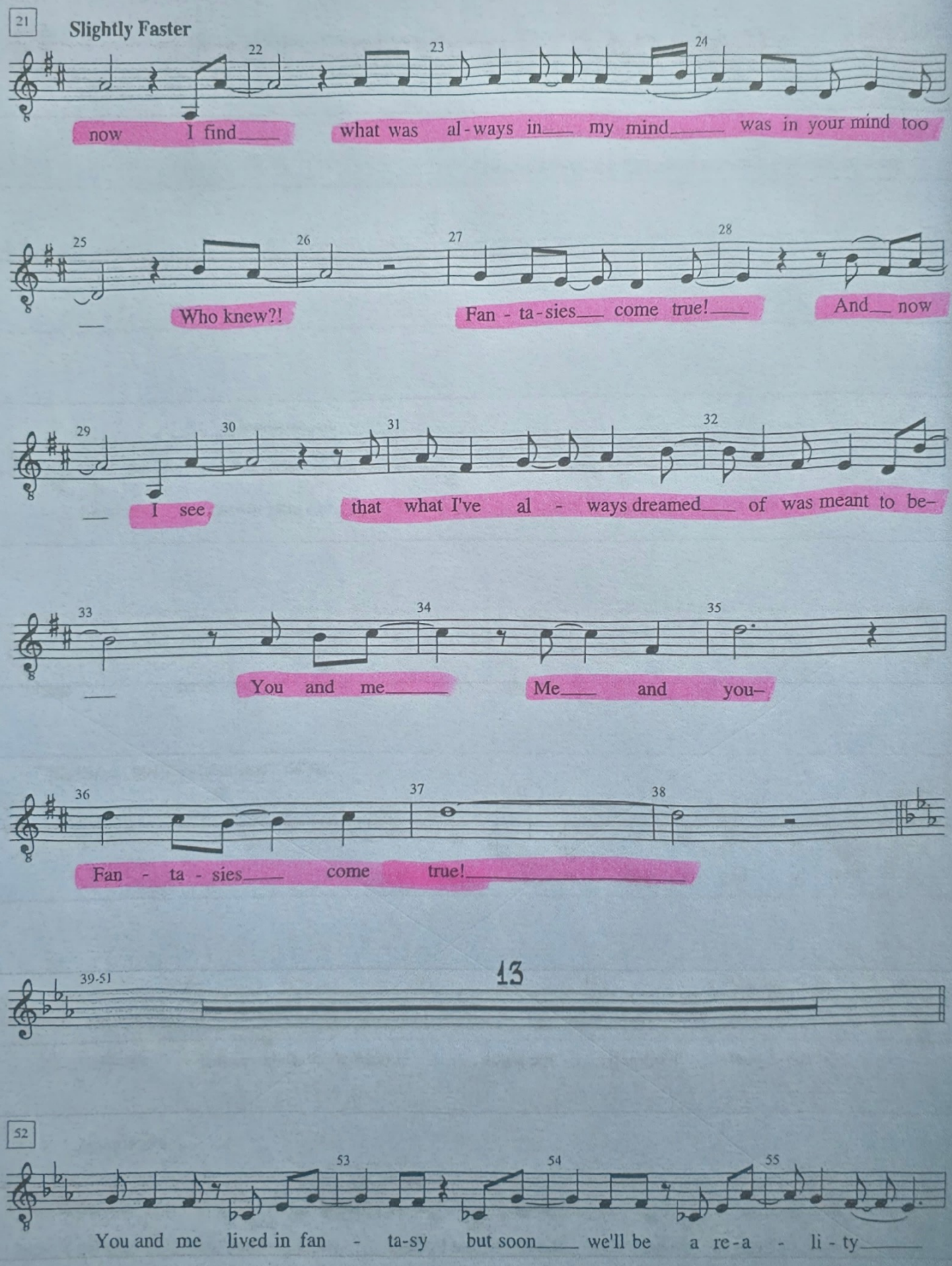
21
Slightly Faster
now I find what was al-ways in my mind was in your mind too
Who knew?! Fan-ta-sies come true! And now
I see that what I've al-ways dreamed of was meant to be–
You and me Me and you–
Fan-ta-sies come true!
39-51
13
52
You and me lived in fan-ta-sy but soon we'll be a re-a-li-ty