PRINCETON

Ladies first!

KATE MONSTER

Oh! Princeton, you're such a gentleman!

PRINCETON

You too. I mean, you look like a knockout tonight.

KATE MONSTER

(giggling)

You!

They sit. Brian takes the stage.

BRIAN

So — here's the woman you all came to see —

#9 – Special

(Reading from an index card)

"The Around the Clock is proud to present— fresh from her world tour, headlining in Amsterdam, Bangkok, and Celebration, Florida — please give a warm hand to the star of "Girls Gone Wild" parts two, five, and seven — Lucy the Slut!"

Dramatic lighting onstage. Lucy appears. She's a knockout.

LUCY

I CAN MAKE YOU FEEL
SPECIAL
WHEN IT SUCKS TO BE YOU.
LET ME MAKE YOU FEEL
SPECIAL
FOR AN HOUR OR TWO.

YOUR LIFE'S A ROUTINE THAT REPEATS EACH DAY.
NO ONE CARES WHO YOU ARE OR WHAT YOU SAY.
AND SOMETIMES YOU FEEL LIKE YOU'RE NOBODY
BUT YOU CAN FEEL LIKE SOMEBODY
WITH ME!

PRINCETON

Wow!

Lucy has a dance break and dazzles the guys with her sexiness.

LUCY

Yeah, they're real.

(Her dance break continues.)

WHEN WE'RE TOGETHER THE EARTH WILL SHAKE
AND THE STARS WILL FALL INTO THE SEA!
SO COME ON, BABY
LET DOWN YOUR GUARD.
WHEN YOUR DATE'S IN THE BATHROOM I'LL SLIP YOU MY CARD!
I CAN TELL JUST BY LOOK-ING THAT YOU'VE GOT IT HARD
FOR ME! FOR ME!
FOR ME! FOR ME! FOR ME! FOR ME!
I CAN TELL JUST BY LOOKING THAT YOU ARE ESPECIALLY HARD
FOR ME!

Music ends. The crowd applauds.

Thank you, gentlemen and obstacles to those gentlemen. Have a few drinks, and I sure hope you enjoyed my set.

#9a – *Special Playoff*

She leaves the stage. Trekkie tries to follow her. Brian stops him.

BRIAN

No, Trekkie.

TREKKIE MONSTER

Oh, but Brian!!

BRIAN

No!

TREKKIE MONSTER

Me need to hurry home — NOW!!!

He rushes offstage. At Princeton and Kate's table...

PRINCETON

Wow, that Lucy's something, isn't she?

KATE MONSTER

She's something.

PRINCETON

Can I get you a drink, Kate?

Lucy

SPECIAL 9

BRIAN: "So – here's the woman you all came to see…" "...Lucy the Slut!"

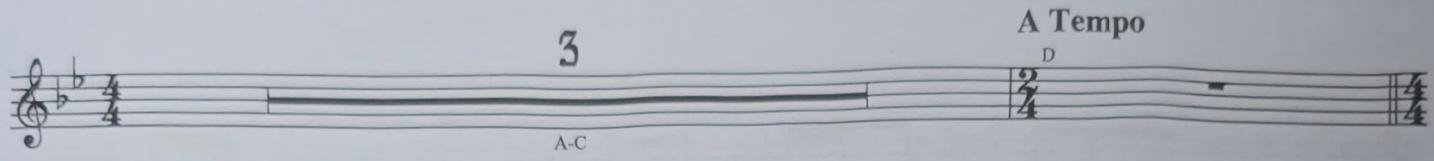

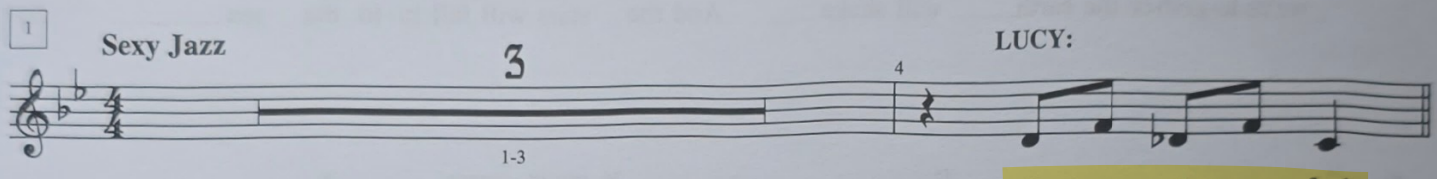

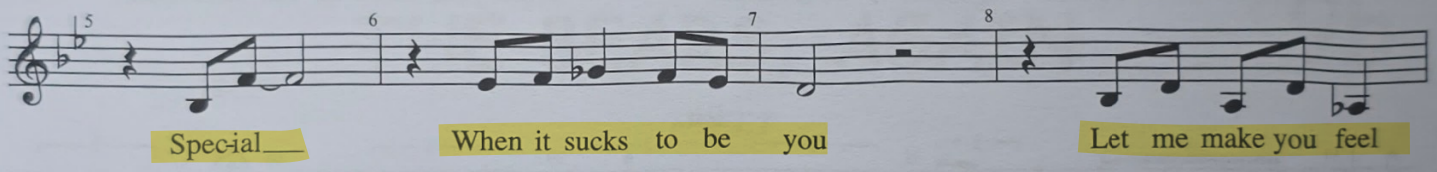

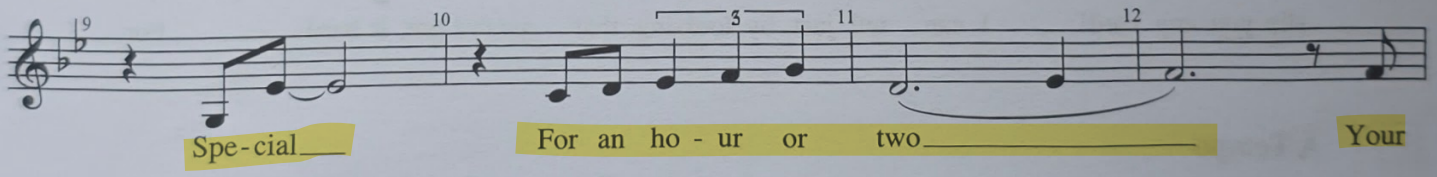

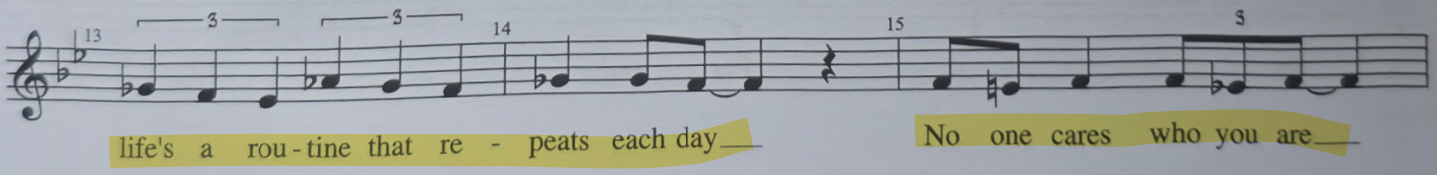

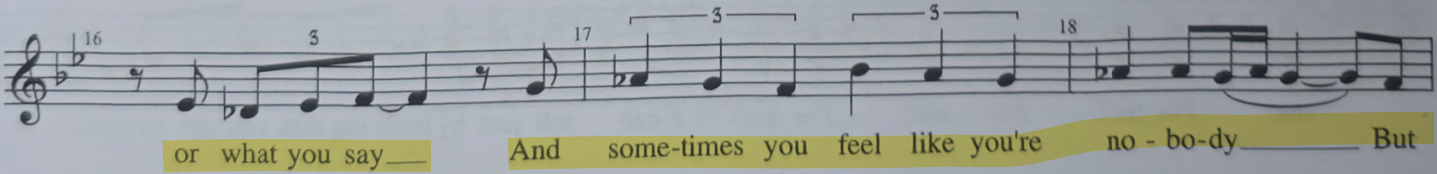

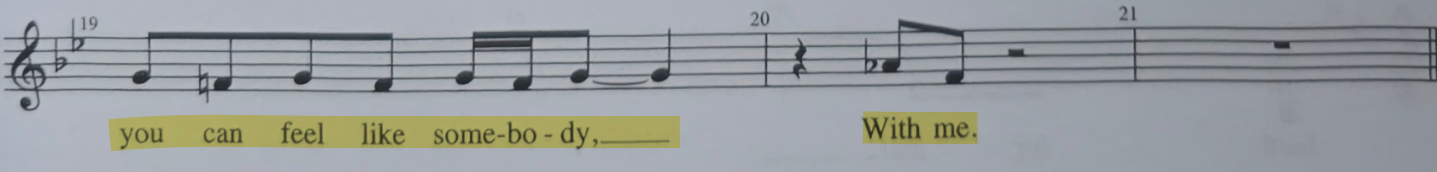

22 LUCY: "Yeah, they're real."

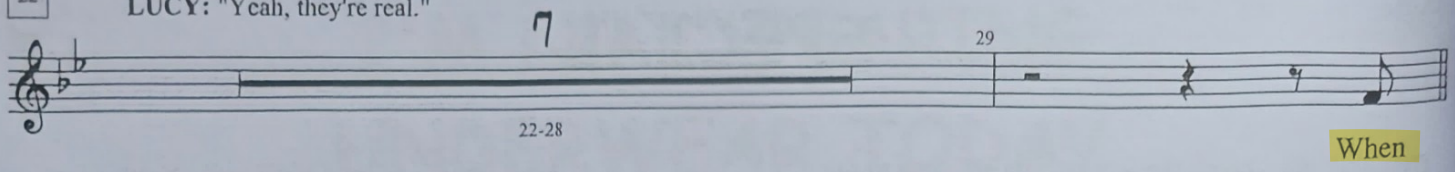

30

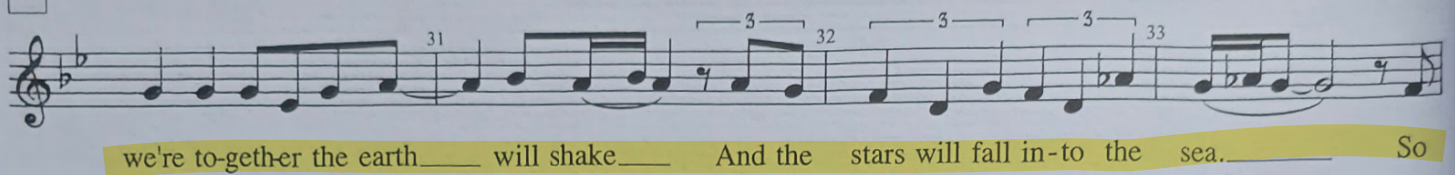

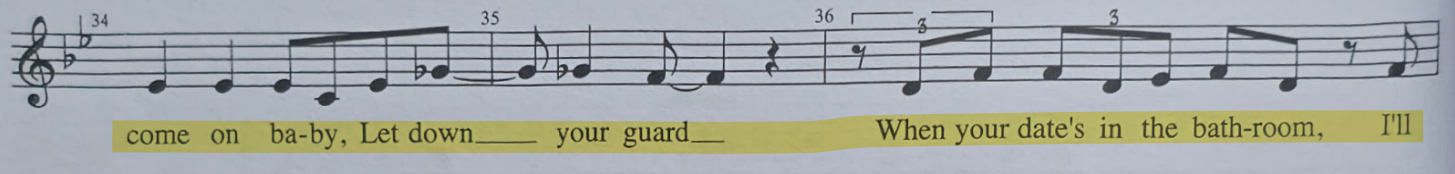

Rit.

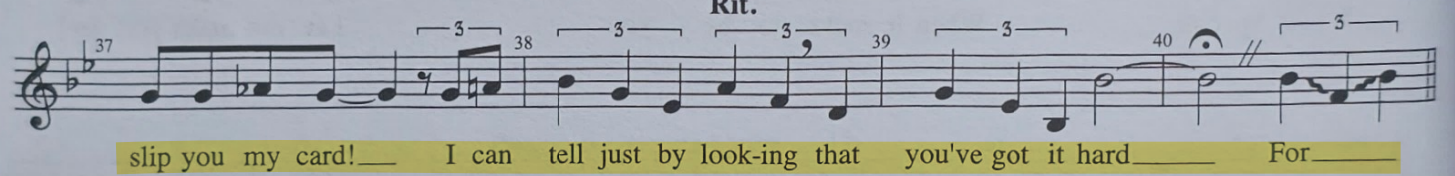

41 A Tempo

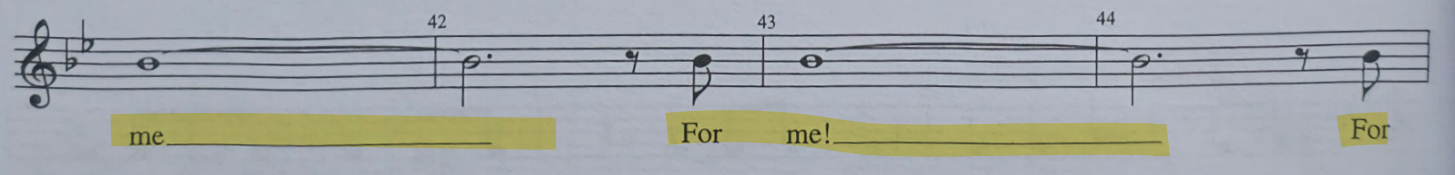

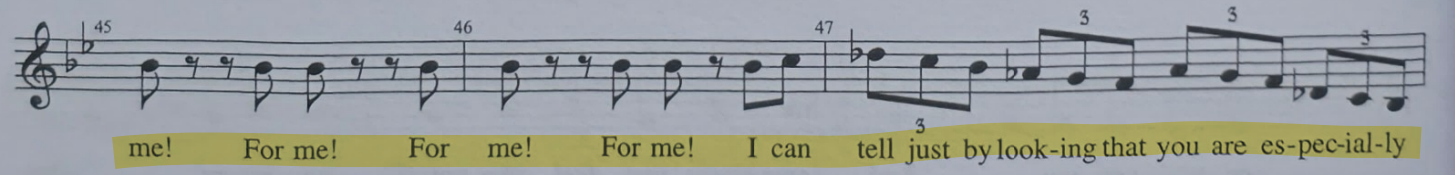

Dictated

