(KATE MONSTER)

I get to teach a whole lesson all by myself! And I'm gonna teach something relevant, something modern — the Internet!

(sings)

THE INTERNET IS REALLY, REALLY GREAT.

TREKKIE MONSTER

(Appearing briefly)

FOR PORN!

KATE MONSTER

I GOT A FAST CONNECTION SO I DON'T HAVE TO WAIT.

TREKKIE MONSTER

(Appearing again)

FOR PORN!

KATE MONSTER

THERE'S ALWAYS SOME NEW SITE.

TREKKIE MONSTER

FOR PORN!

KATE MONSTER

I BROWSE ALL DAY AND NIGHT

TREKKIE MONSTER

FOR PORN!

KATE MONSTER

IT'S LIKE I'M SURFING AT THE SPEED OF LIGHT.

TREKKIE MONSTER

FOR PORN!

KATE MONSTER

Trekkie!

TREKKIE

THE INTERNET IS FOR PORN!
THE INTERNET IS FOR PORN!
WHY YOU THINK THE NET WAS BORN?
PORN! PORN! PORN!

KATE

Trekkie!
What are you doing?

KATE MONSTER

Trekkie Monster!!

TREKKIE MONSTER

Wha wha?

KATE MONSTER

Get down here!

TREKKIE MONSTER

Yeah, yeah.

Trekkie appears next to Kate.

Hello Kate Monster.

KATE MONSTER

You are ruining my song.

TREKKIE MONSTER

Oh, me sorry. Me no mean to.

KATE MONSTER

Well, if you wouldn't mind, please, being quiet for a minute so I can finish?

TREKKIE MONSTER

Okey-dokey.

KATE MONSTER

Good.

(sings)

I'M GLAD WE HAVE THIS NEW TECHNOLOGY.

TREKKIE MONSTER

FOR PORN. (OOOPS)

KATE MONSTER

WHICH GIVES US UNTOLD OPPORTUNITY.

TREKKIE MONSTER

FOR PORN. (OOOPS, SORRY)

KATE MONSTER

RIGHT FROM YOUR OWN DESKTOP –

TREKKIE MONSTER

FOR P –.

KATE MONSTER

YOU CAN RESEARCH, BROWSE AND SHOP –

TREKKIE MONSTER

_____.

KATE MONSTER

UNTIL YOU'VE HAD ENOUGH AND YOU'RE READY TO STOP!

TREKKIE MONSTER

FOR PORN!

TREKKIE

THE INTERNET IS FOR PORN!
THE INTERNET IS FOR PORN!
ME UP ALL NIGHT HONKING ME HORN TO
PORN, PORN, PORN!

KATE

Trekkie!
HMMM!

KATE MONSTER

Trekkie!

KATE MONSTER

That's gross! You're a pervert!

TREKKIE MONSTER

Ahh, sticks and stones, Kate Monster.

KATE MONSTER

No, really, you're a pervert! Normal people don't sit at home and look at porn on the Internet!

Trekkie Monster gives a long look to the audience, then looks back at Kate Monster.

KATE MONSTER

What?

TREKKIE MONSTER

You have no idea. Ready, normal people?

Rod, Brian, Princeton, and Gary appear.

BRIAN

Ready!

GARY COLEMAN

Ready!

ROD

Ready!

TREKKIE MONSTER

Lemme hear it!

GUYS

THE INTERNET IS FOR PORN!

PRINCETON

Sorry Kate!

GUYS

THE INTERNET IS FOR PORN!

PRINCETON

I masturbate!

TREKKIE MONSTER

ALL THESE GUYS UNZIP THEIR FLIES FOR

GUYS

PORN! PORN! PORN!
POOORN, POORN—

KATE

The Internet is NOT for porn!

KATE MONSTER

Hold on a second!

TREKKIE MONSTER

Wha?

KATE MONSTER

Now, I happen to know for a fact that you, Rod, check your portfolio and trade stocks online.

ROD

That's correct.

KATE MONSTER

And Brian, you buy things on Amazon.com!

BRIAN

Sure.

KATE MONSTER

And Gary, you keep selling your possessions on eBay!

GARY COLEMAN

Yes I do.

KATE MONSTER

And Princeton, you sent me that sweet online birthday card.

PRINCETON

True.

TREKKIE MONSTER

But Kate ... what you think he do after, hmmm?

Princeton nods, guiltily.

KATE MONSTER

Ewww!

GUYS	KATE
THE INTERNET IS FOR PORN!	Gross!
THE INTERNET IS FOR PORN!	I hate porn!
GRAB YOUR DICK AND DOUBLE CLICK FOR	Ohhh!
PORN! PORN! PORN!	I hate men!
POOORN!	I'm leaving!
POOORN!	I hate the Internet!
THE INTERNET IS FOR	
INTERNET IS FOR	
INTERNET IS FOR	
PORN!	

#6a – Porn Playoff

Trekkie, Kate,
Brian, Gary,
Rod, Princeton

THE INTERNET IS FOR PORN

6

THISTLETWAT: "Thank you."
KATE MONSTER: "Finally!..." (GO)

Prissy Sonata

"...the Internet!"

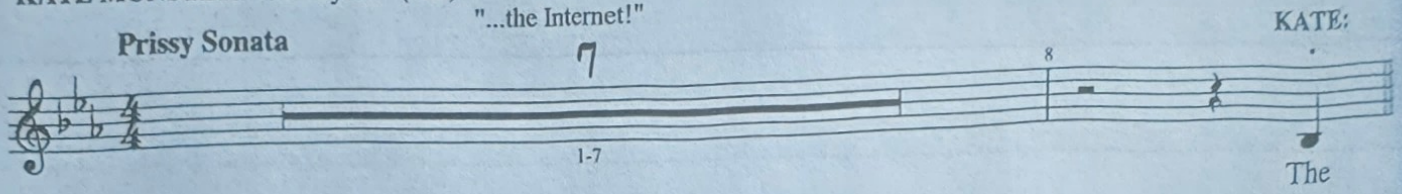

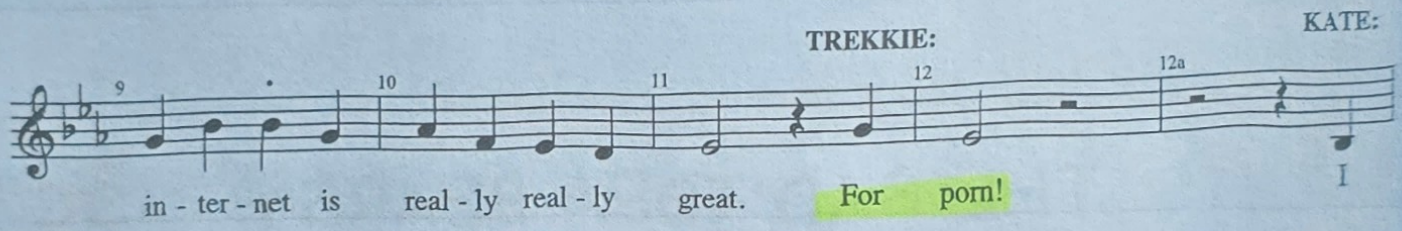

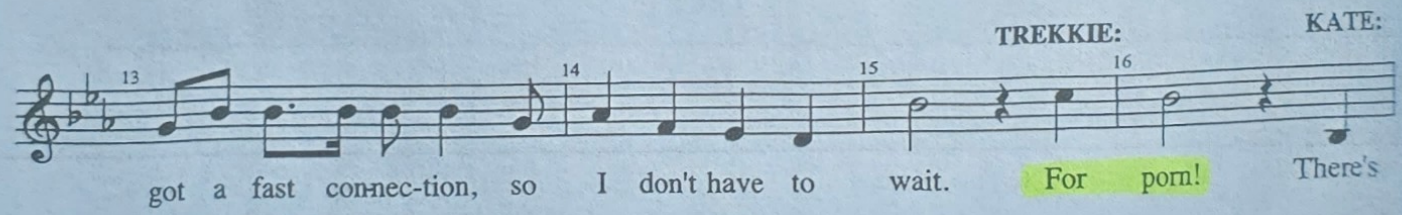

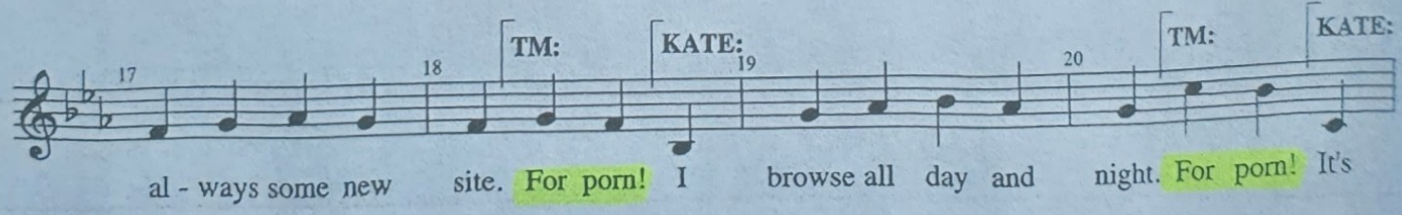

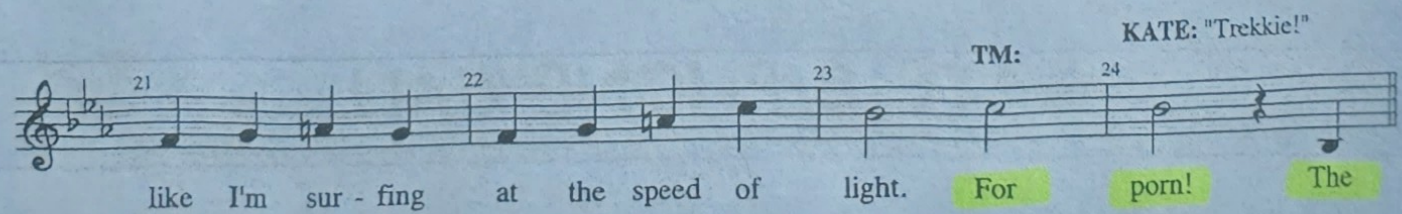

25

Faster; Bass Heavy, Groovy (Swing 8ths)

KATE: "Trekkie!"

KATE: "What are you doing?!"

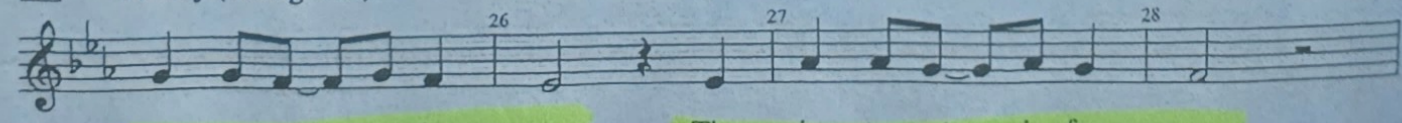

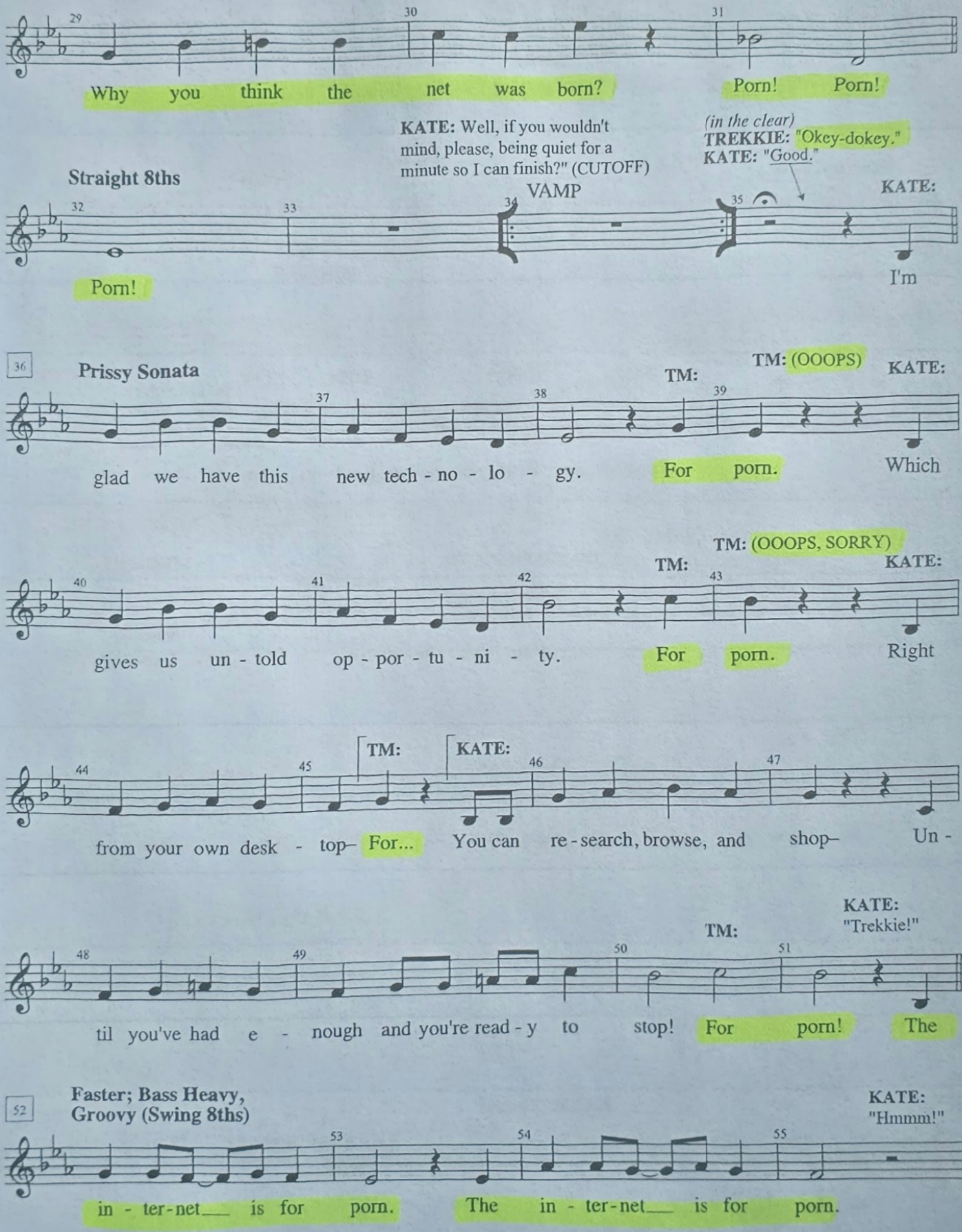
29
30
31
Why you think the net was born?
Porn! Porn!
KATE: Well, if you wouldn't mind, please, being quiet for a minute so I can finish?" (CUTOFF)
(in the clear)
TREKKIE: "Okey-dokey."
KATE: "Good."
Straight 8ths
VAMP
32
33
34
35
KATE:
Porn!
I'm
36
Prissy Sonata
TM:
TM: (OOOPS)
KATE:
37
38
39
glad we have this new tech - no - lo - gy.
For porn.
Which
TM: (OOOPS, SORRY)
TM:
KATE:
40
41
42
43
gives us un - told op - por - tu - ni - ty.
For porn.
Right
TM:
KATE:
44
45
46
47
from your own desk - top– For... You can re - search, browse, and shop–
Un -
KATE:
"Trekkie!"
TM:
48
49
50
51
til you've had e - nough and you're read - y to stop!
For porn!
The
52
Faster; Bass Heavy, Groovy (Swing 8ths)
KATE:
"Hmmm!"
53
54
55
in - ter-net___ is for porn.
The in - ter-net___ is for porn.

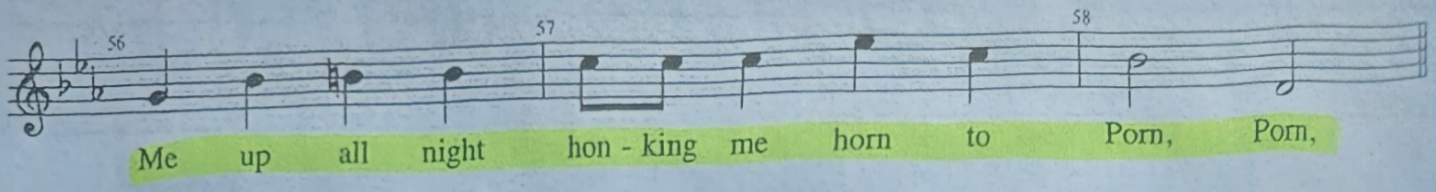
56
57
58
Me up all night hon - king me horn to Porn, Porn,

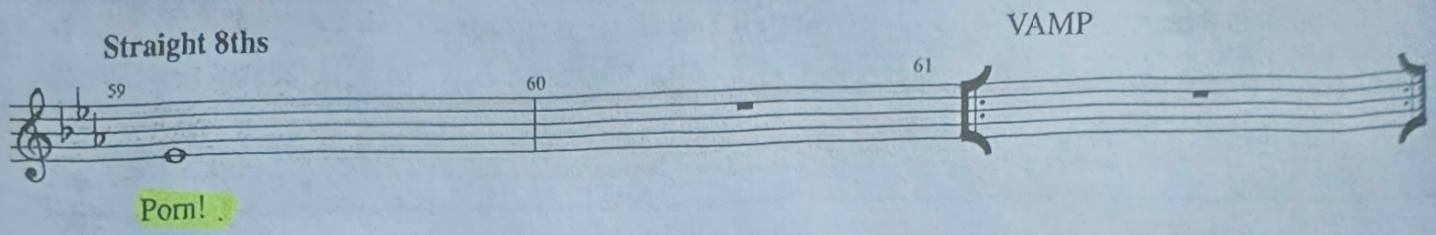
Straight 8ths
VAMP
59
60
61
Porn!

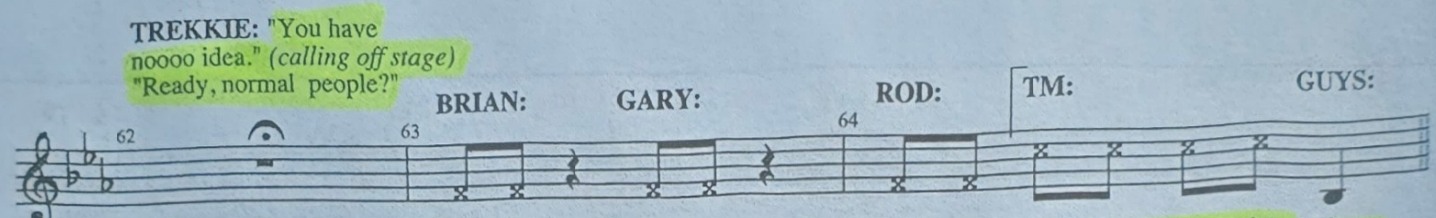
TREKKIE: "You have noooo idea." (calling off stage) "Ready, normal people?"
BRIAN:
GARY:
ROD:
TM:
GUYS:
62
63
64
Read-y! Read-y! Read - y! Lem - me hear it! The

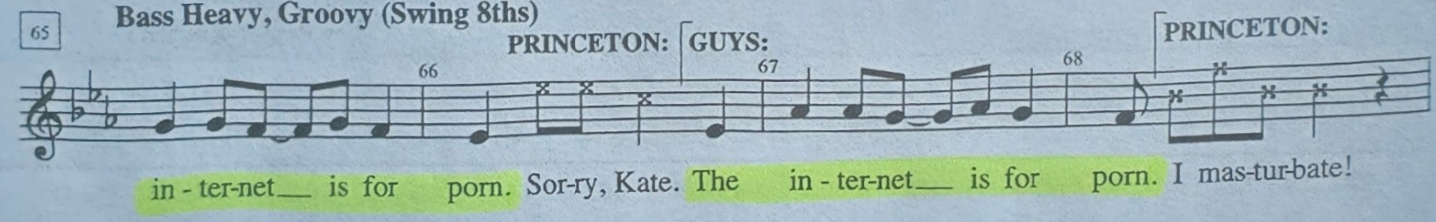
65
Bass Heavy, Groovy (Swing 8ths)
PRINCETON:
GUYS:
PRINCETON:
66
67
68
in - ter-net___ is for porn. Sor-ry, Kate. The in - ter-net___ is for porn. I mas-tur-bate!

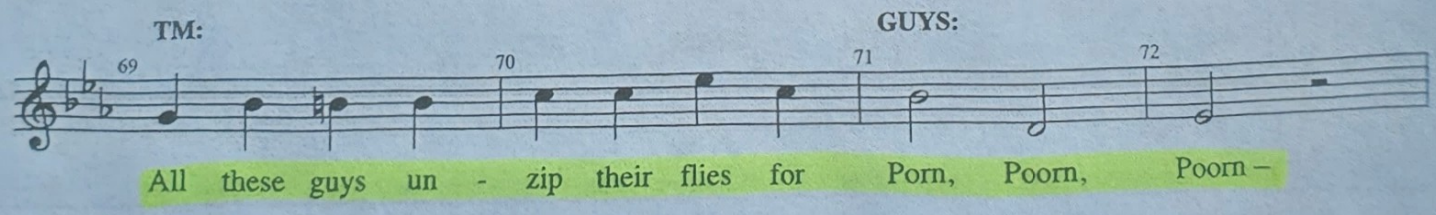
TM:
GUYS:
69
70
71
72
All these guys un - zip their flies for Porn, Poorn, Poorn –

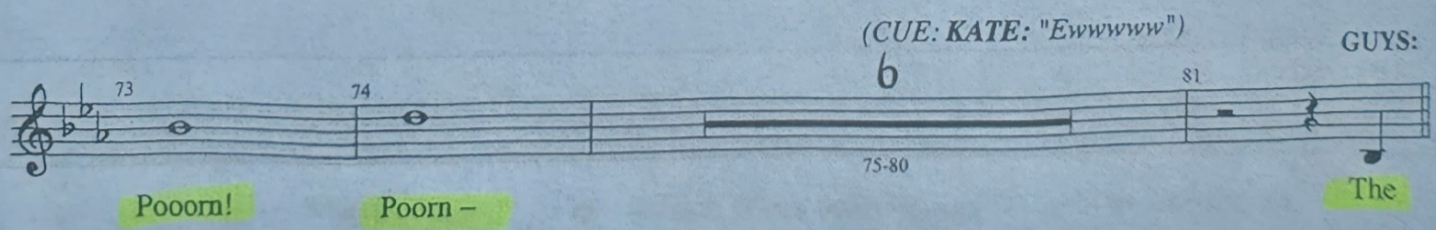
(CUE: KATE: "Ewwwww")
GUYS:
73
74
6
81
75-80
Pooorn!
Poorn –
The

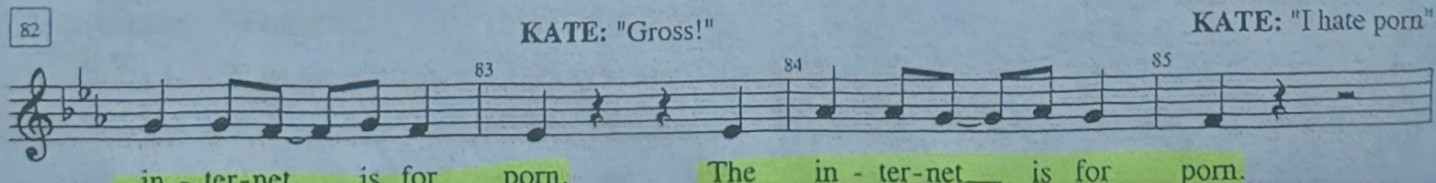
82
KATE: "Gross!"
KATE: "I hate porn"
83
84
85
in - ter-net___ is for porn. The in - ter-net___ is for porn.

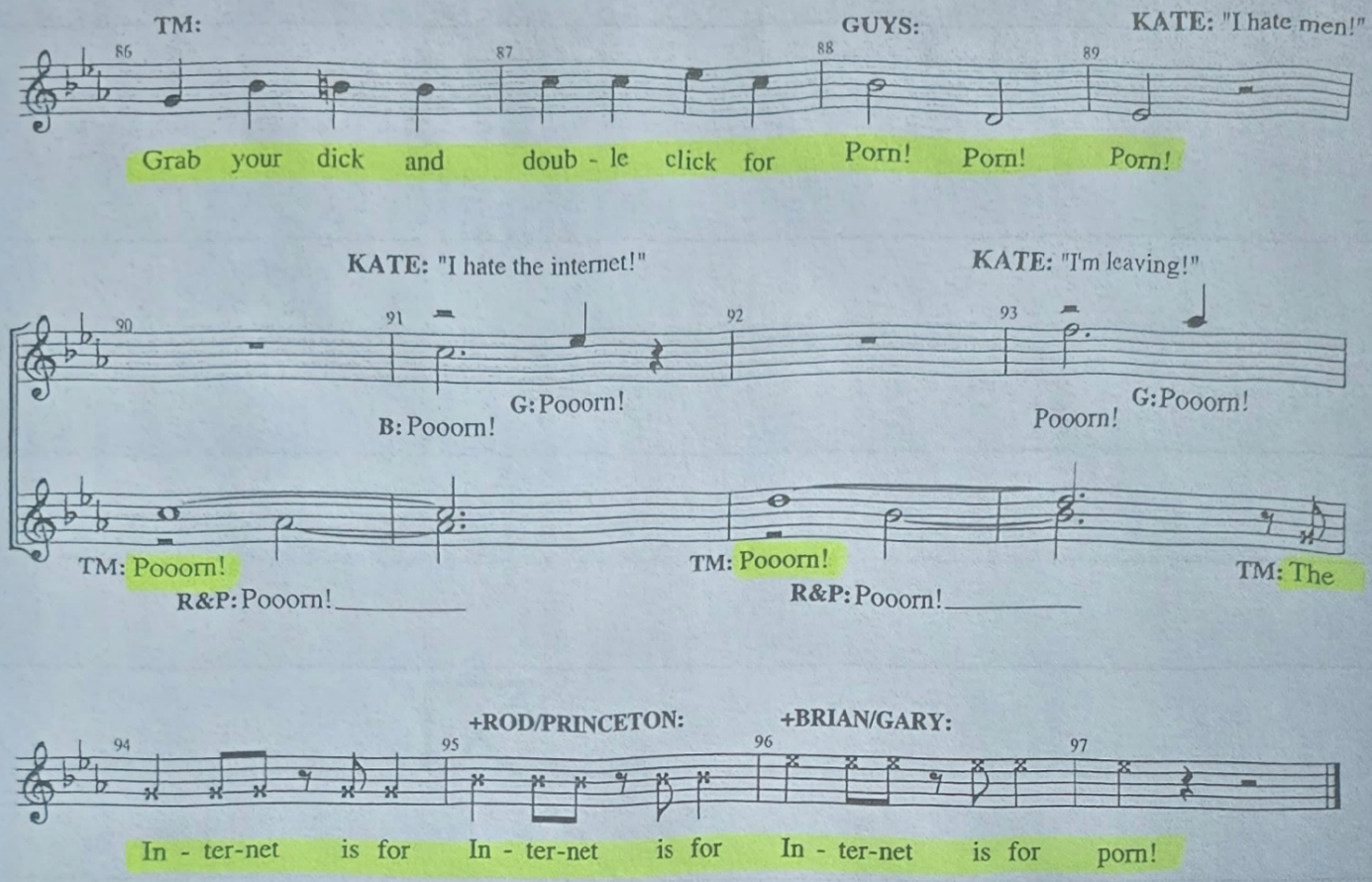
TM:
GUYS:
KATE: "I hate men!"
86
87
88
89
Grab your dick and doub - le click for Porn! Porn! Porn!
KATE: "I hate the internet!"
KATE: "I'm leaving!"
90
91
92
93
B: Pooorn!
G: Pooorn!
Pooorn!
G: Pooorn!
TM: Pooorn!
R&P: Pooorn!
TM: Pooorn!
R&P: Pooorn!
TM: The
+ROD/PRINCETON:
+BRIAN/GARY:
94
95
96
97
In - ter-net is for In - ter-net is for In - ter-net is for porn!