Rod

12 MY GIRLFRIEND, WHO LIVES IN CANADA

ROD: "Sure I do. For example: I, I…"

ROD: 2 **Frantic Beer Hall (in 1)**

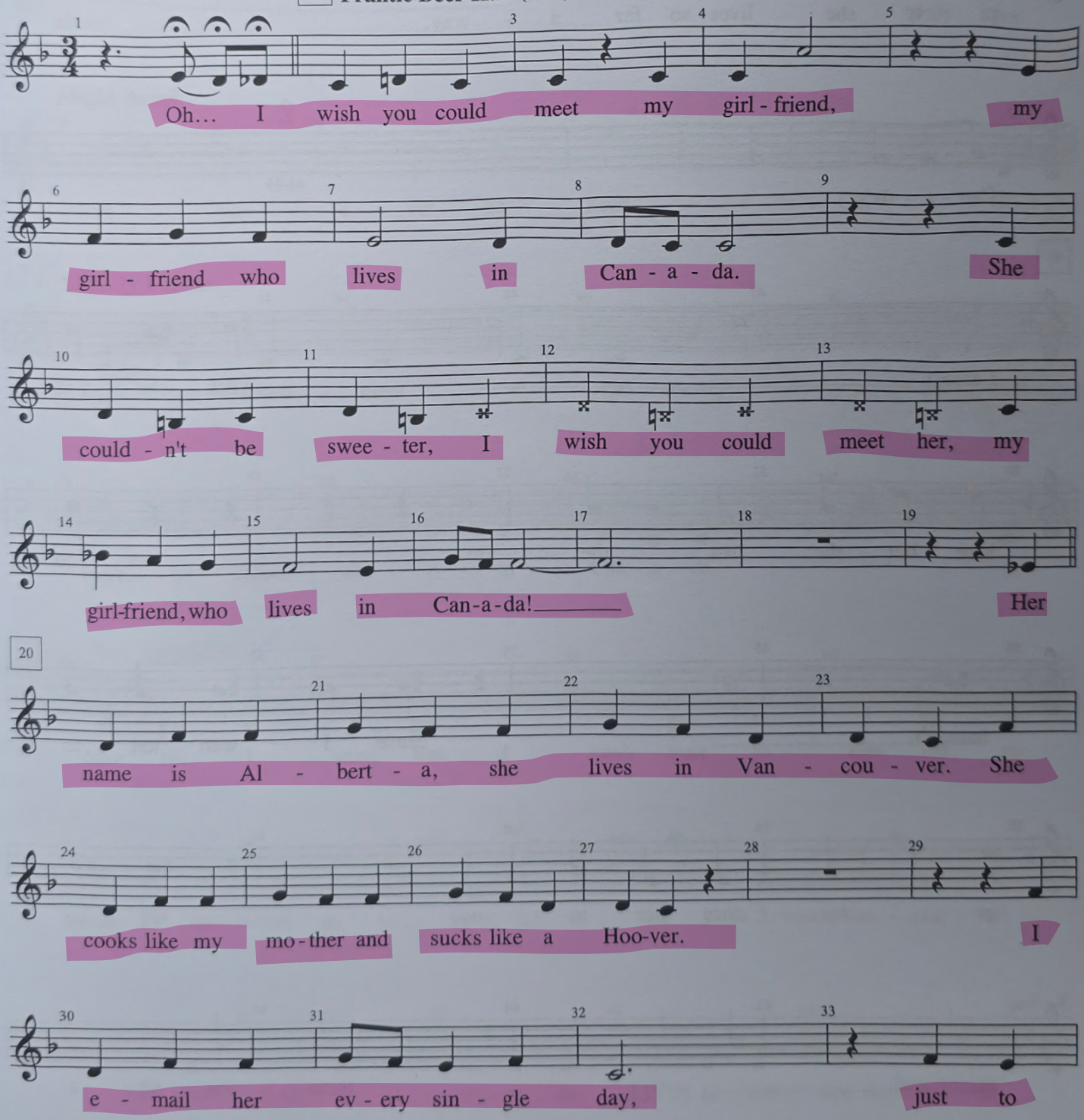

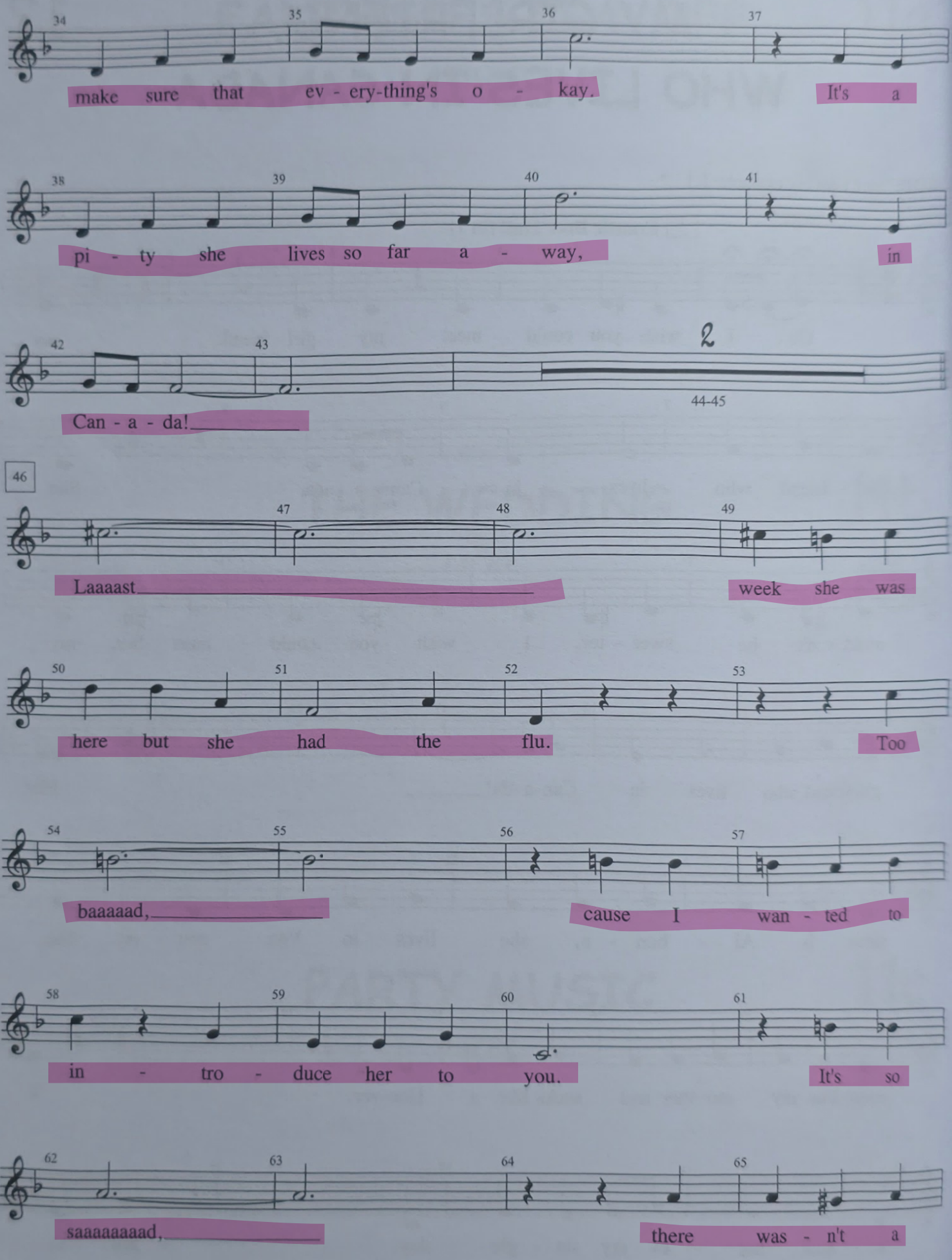
34 35 36 37
make sure that ev - ery-thing's o - kay. It's a
38 39 40 41
pi - ty she lives so far a - way, in
42 43 2 44-45
Can - a - da!
46
47 48 49
Laaaast week she was
50 51 52 53
here but she had the flu. Too
54 55 56 57
baaaaad, cause I wan - ted to
58 59 60 61
in - tro - duce her to you. It's so
62 63 64 65
saaaaaaaad, there was - n't a

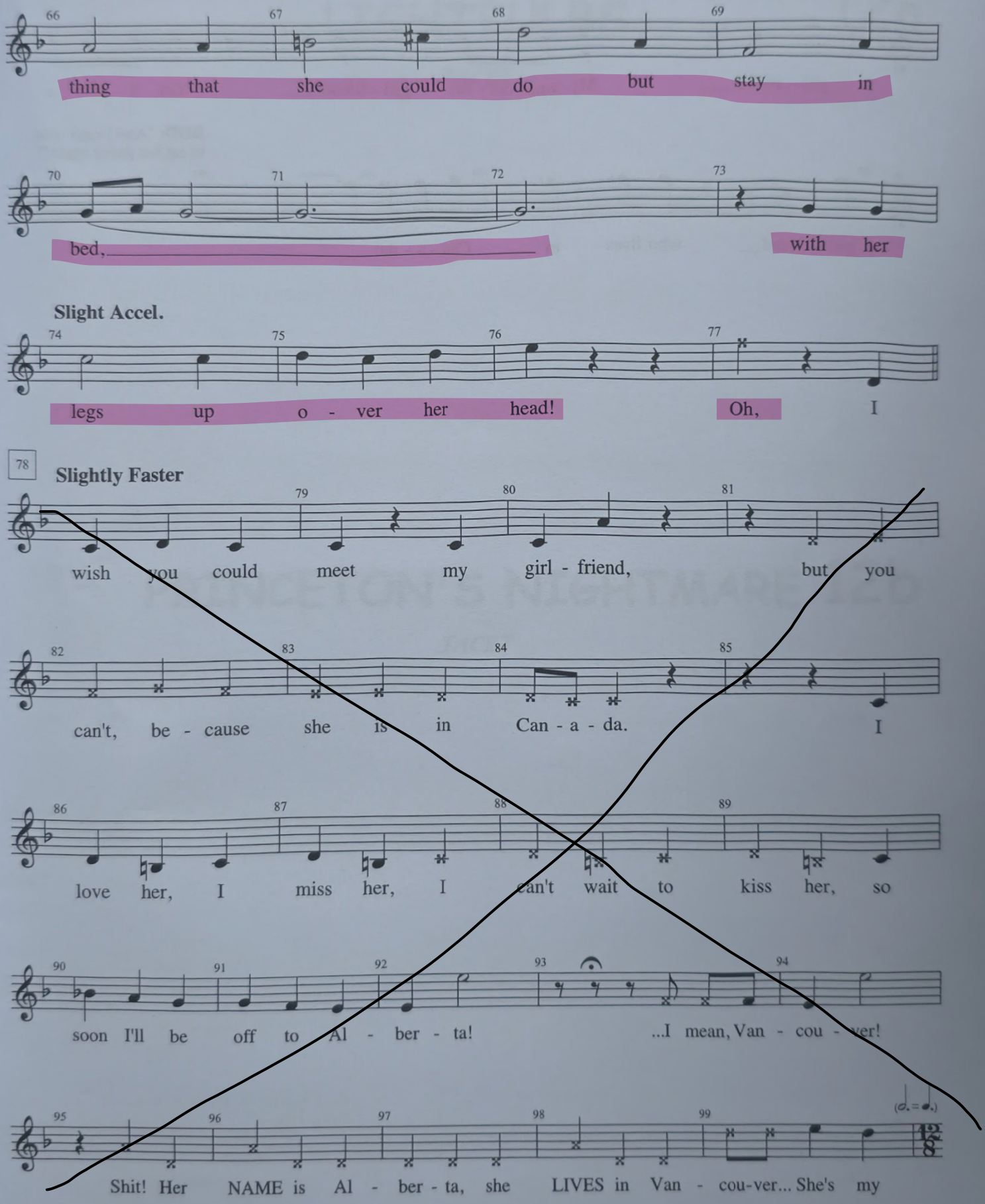
66 67 68 69
thing that she could do but stay in
70 71 72 73
bed, with her
Slight Accel.
74 75 76 77
legs up o - ver her head! Oh, I
78
Slightly Faster
79 80 81
wish you could meet my girl - friend, but you
82 83 84 85
can't, be - cause she is in Can - a - da. I
86 87 88 89
love her, I miss her, I can't wait to kiss her, so
90 91 92 93 94
soon I'll be off to Al - ber - ta! ...I mean, Van - cou - ver!
95 96 97 98 99
Shit! Her NAME is Al - ber - ta, she LIVES in Van - cou-ver... She's my