SCENE 9 — Kate's Apartment / Entire Street

#10 – You Can Be As Loud As The Hell You Want (When You're Makin' Love)

In Kate's bedroom, the covers are writhing. Kate and Princeton are going at it, moaning in pleasure.

KATE MONSTER

My God, Princeton! Right there! Right there! That's the spot — that's the — no, a little lower — now to the left — no, my left — Ohhhhhhhh!

More writhing.

PRINCETON

Kate, no one's ever touched me like — you can't put your finger there — I mean PUT YOUR FINGER THERE — Ahhhhhh!

They dive under the covers, screaming in pleasure.

KATE MONSTER

Aaaaahhh!

PRINCETON

Yaaaaahhh!

Lights up on Gary Coleman, who's listening in.

GARY COLEMAN

(sings)

YOU CAN BE AS LOUD AS THE HELL YOU WANT
WHEN YOU'RE MAKING LOVE!

The Bad Idea Bears pop up.

BEARS

WHEN YOU'RE MAKING LOVE!

GARY COLEMAN

YOU CAN BE AS LOUD AS THE HELL YOU WANT
WHEN YOU'RE MAKING LOVE!

BEARS

WHEN YOU'RE MAKING LOVE!

GARY COLEMAN

YOU CAN BE AS LOUD AS THE HELL YOU WANT
WHEN YOU'RE MAKING LOVE!

BEARS

WHEN YOU'RE MAKING LOVE!

GARY & BEARS

YOU CAN BE AS LOUD AS THE HELL YOU WANT!

A flowerpot is thrown from an unseen window, nearly hitting Gary. A complaining voice shouts: "Shut the fuck up!"

Lights up on Princeton and Kate, who pop up from under the covers.

KATE MONSTER

Are we being too loud?

PRINCETON

Yeah, are we bothering someone?

GARY COLEMAN

Not at all, kids. You keep doing what you're doing.

GIRL BEAR

Yeah!

BAD IDEA BEARS

Louder!!!

GARY COLEMAN

YOU'RE NOT ALLOWED TO BE LOUD AT A LIBRARY
AT THE ART MUSEUM OR AT A PLAY –

BAD IDEA BEARS

AT A PLAY –

GARY COLEMAN

BUT WHEN YOU AND YOUR PARTNER
ARE DOIN' THE NASTY

ALL

DON'T BEHAVE LIKE YOU'RE AT THE BALLET!

GARY COLEMAN

CUZ YOU CAN BE AS LOUD AS THE HELL YOU WANT
WHEN YOU'RE MAKING LOVE!

BAD IDEA BEARS

MAKING SWEET SWEET LOVE!

GARY COLEMAN

YEAH!! YOU CAN BE AS LOUD AS THE HELL YOU WANT
WHEN YOU'RE MAKING LOVE!

BAD IDEA BEARS

LOUD AS THE HELL! LOUD AS THE HELL!

GARY COLEMAN

DON'T LET YO' NEIGHBORS STOP YOU FROM HAVIN' FUN.
THEY'LL HAVE PEACE AND QUIET WHEN YOU'RE GOOD AND DONE.

ALL

BE AS LOUD AS THE HELL YOU WANT WHEN YOU'RE MAKING LOVE!

(Heavy breathing.)

LOUD AS THE HELL YOU WANT —

KATE MONSTER

Faster, Princeton!

CHRISTMAS EVE

Brian, slow down! This not a race!

ALL

LOUD AS THE HELL YOU WANT —

PRINCETON

Oh, YEAH!

BRIAN

Who's your daddy?

CHRISTMAS EVE

WHAT?? BRIAN!!

ALL

LOUD AS THE HELL YOU WANT!
LOUD AS THE HELL YOU WANT!

GARY COLEMAN

Smack it and lick and rub it and suck it!

ALL

LOUD AS THE HELL YOU WANT!

Gary, Kate,
Princeton,
Bad Idea
Bears, Brian,
Christmas Eve

YOU CAN BE AS LOUD AS THE HELL YOU WANT 10

(When You're Makin' Love)

BEARS: "More Drinks! More Fun! Yaaaaay!" *[Start count: "1-2-3-4!"]*

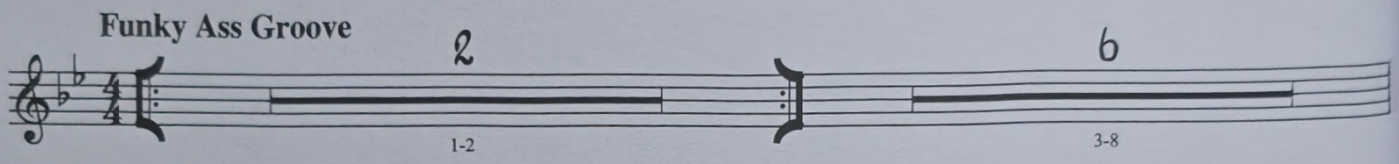

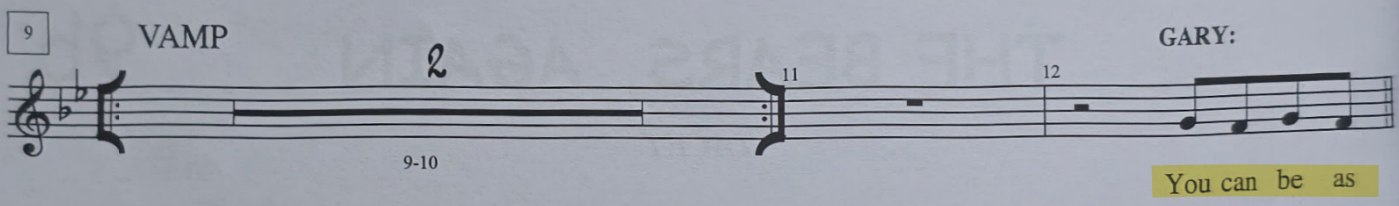

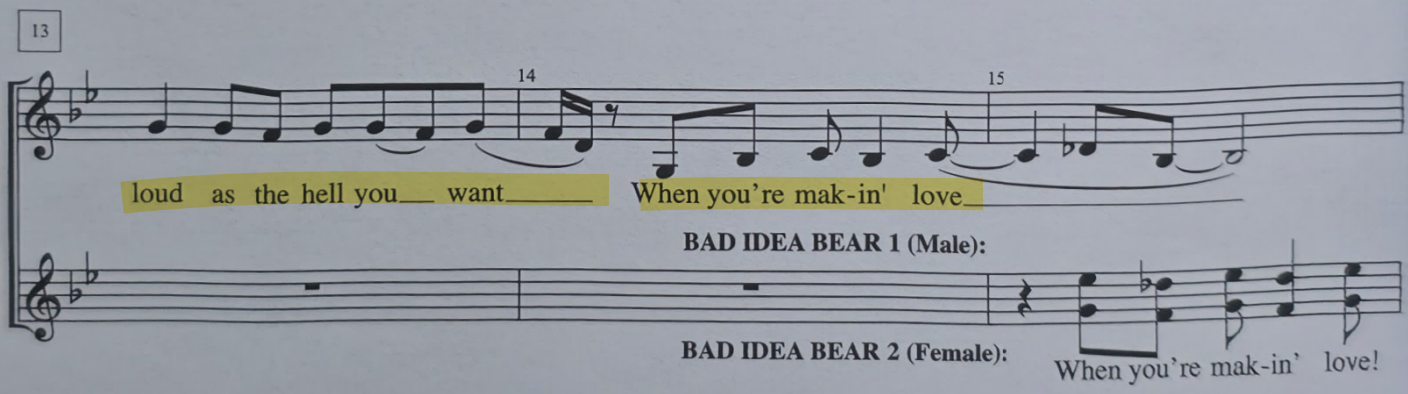

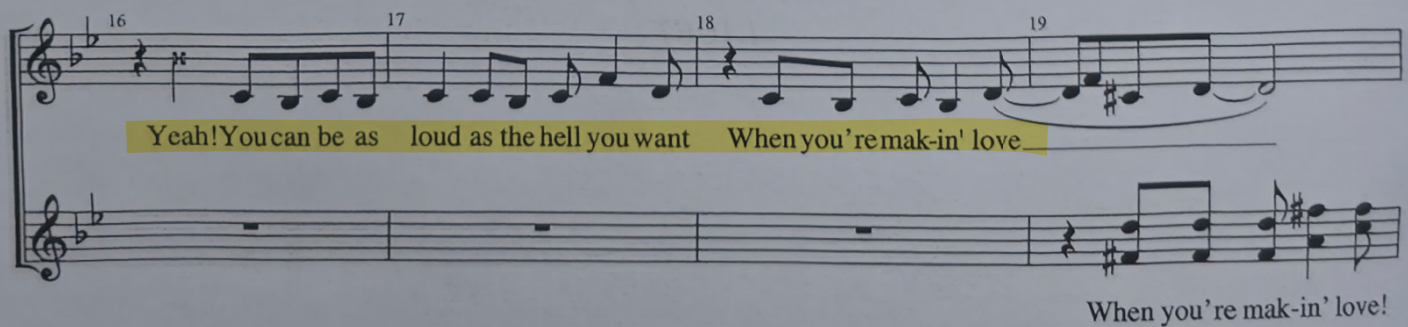

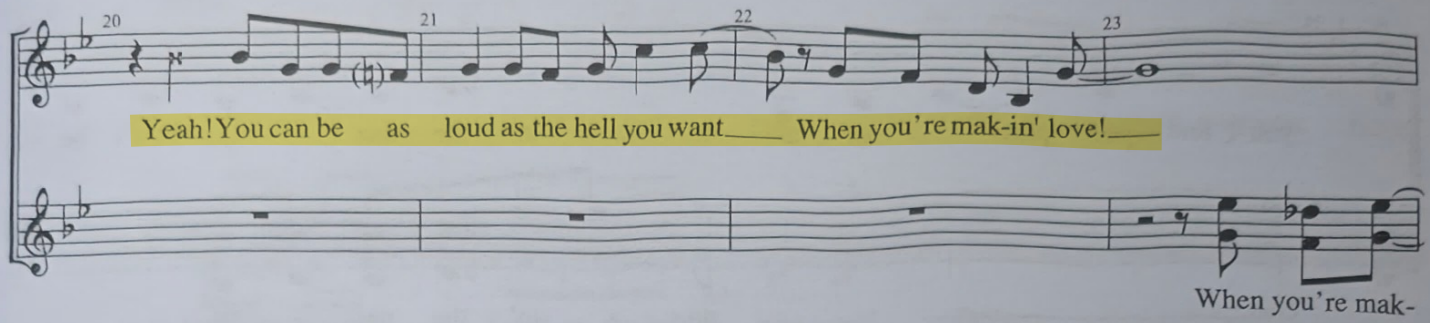
20
21
22
23
Yeah! You can be as loud as the hell you want When you're mak-in' love!
When you're mak-

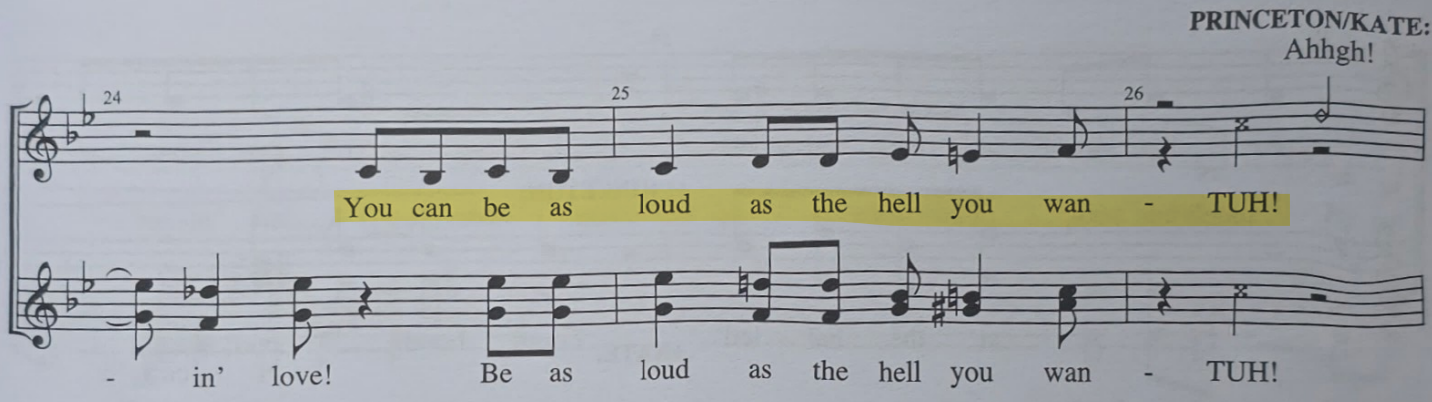
PRINCETON/KATE:
Ahhgh!
24
25
26
You can be as loud as the hell you wan - TUH!
- in' love! Be as loud as the hell you wan - TUH!

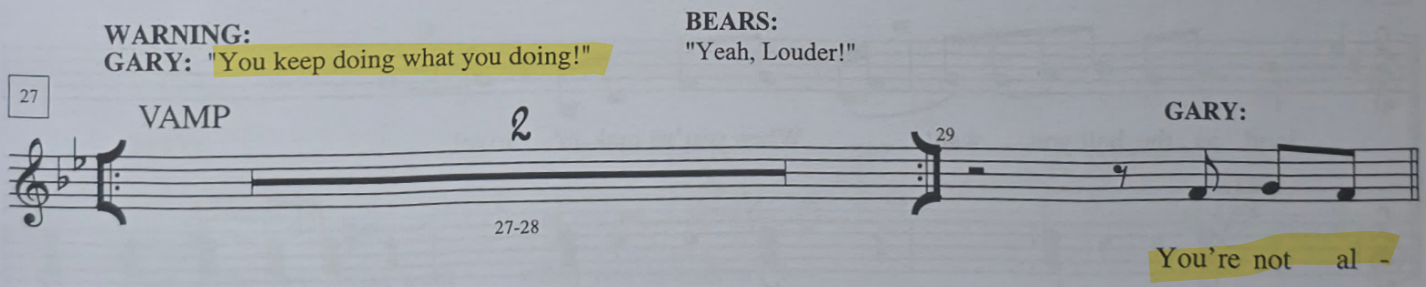
WARNING:
GARY: "You keep doing what you doing!"
BEARS:
"Yeah, Louder!"
27
VAMP
2
27-28
29
GARY:
You're not al -

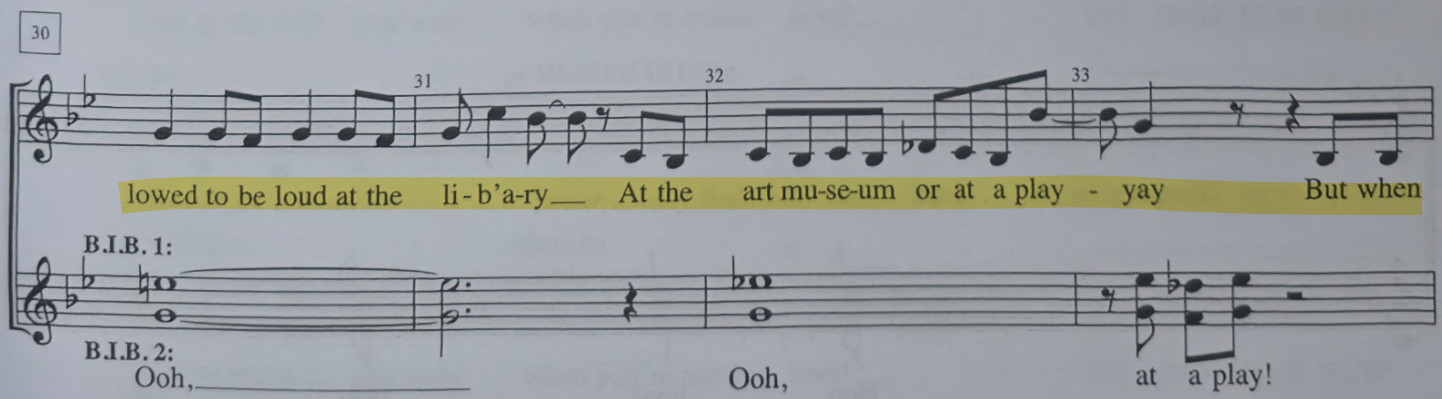
30
31
32
33
lowed to be loud at the li - b'a-ry At the art mu-se-um or at a play - yay But when
B.I.B. 1:
B.I.B. 2:
Ooh,
Ooh,
at a play!

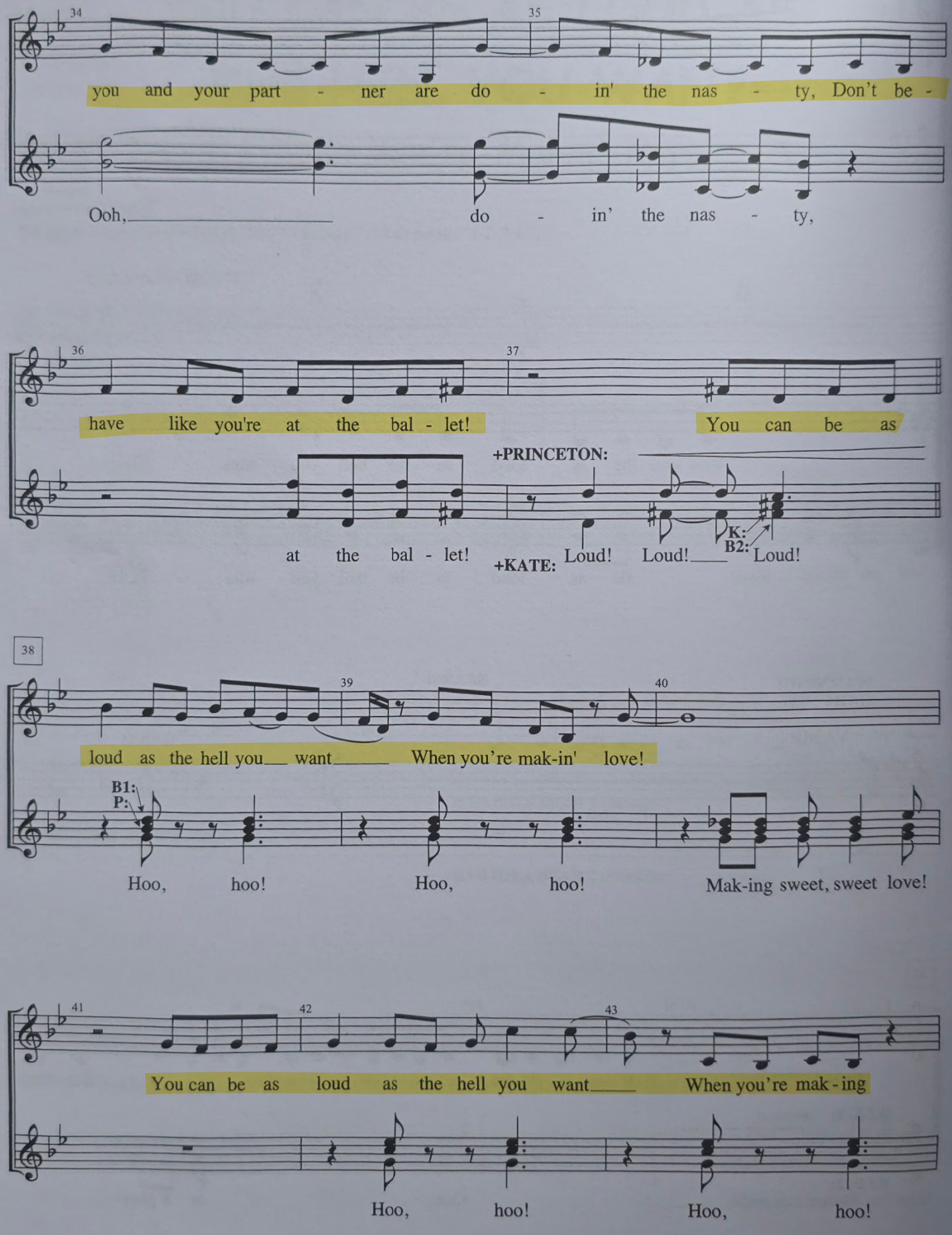
34
35
you and your part - ner are do - in' the nas - ty, Don't be -
Ooh, do - in' the nas - ty,
36
37
have like you're at the bal - let!
You can be as
+PRINCETON:
at the bal - let!
+KATE: Loud! Loud!
K:
B2:
Loud!
38
39
40
loud as the hell you want When you're mak-in' love!
B1:
P:
Hoo, hoo! Hoo, hoo! Mak-ing sweet, sweet love!
41
42
43
You can be as loud as the hell you want When you're mak-ing
Hoo, hoo! Hoo, hoo!

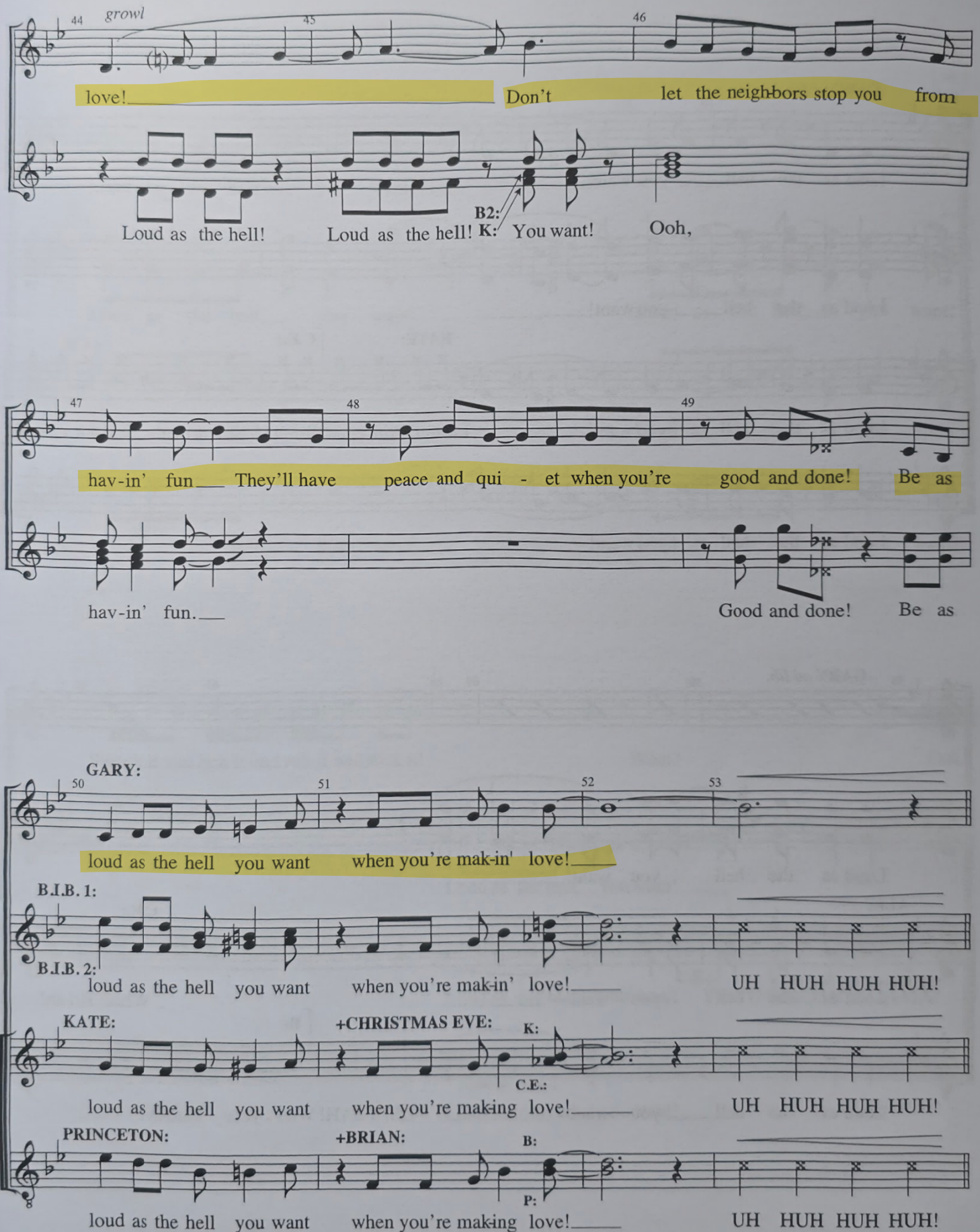

#10—You Can Be As Loud As The Hell You Want